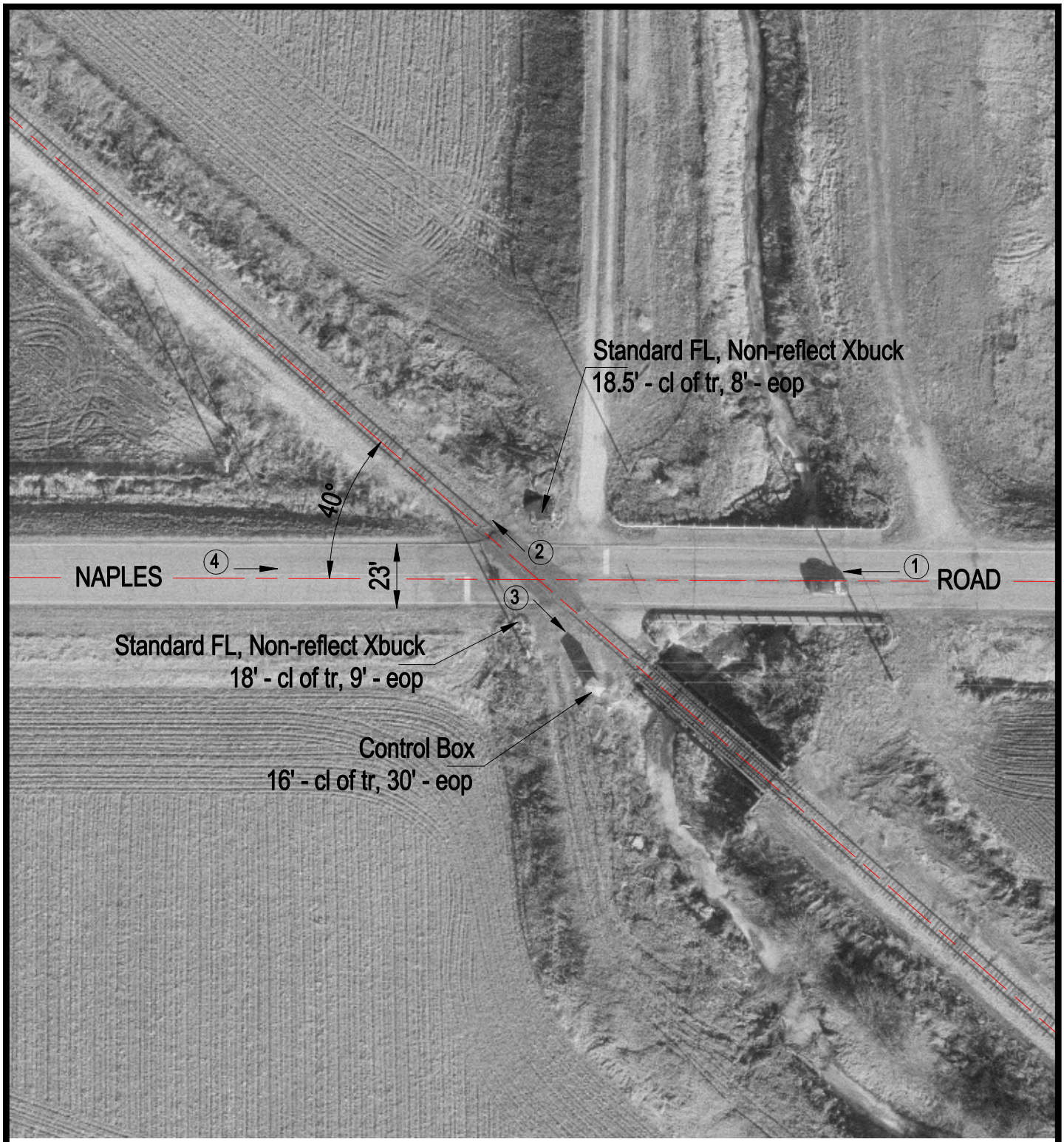

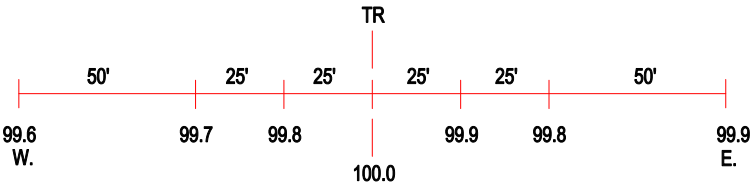

ROAD PROFILE

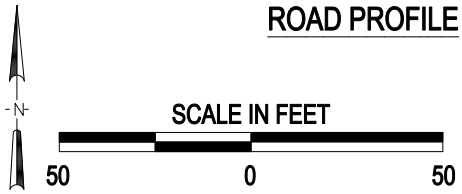

(3) Photo Location

Crossing #:	479487M
Location:	Scott Co., City of Bluffs (N)
Lat/Long:	39°45'40" / 90°32'22"
Railroad:	NS
Street:	Naples Road
Railroad Milepost:	466.97
Crossing Protection:	Train Activated Devices

J:\SCOTT\479487M\479487M.DWG 04/26/00 10:50 TFG