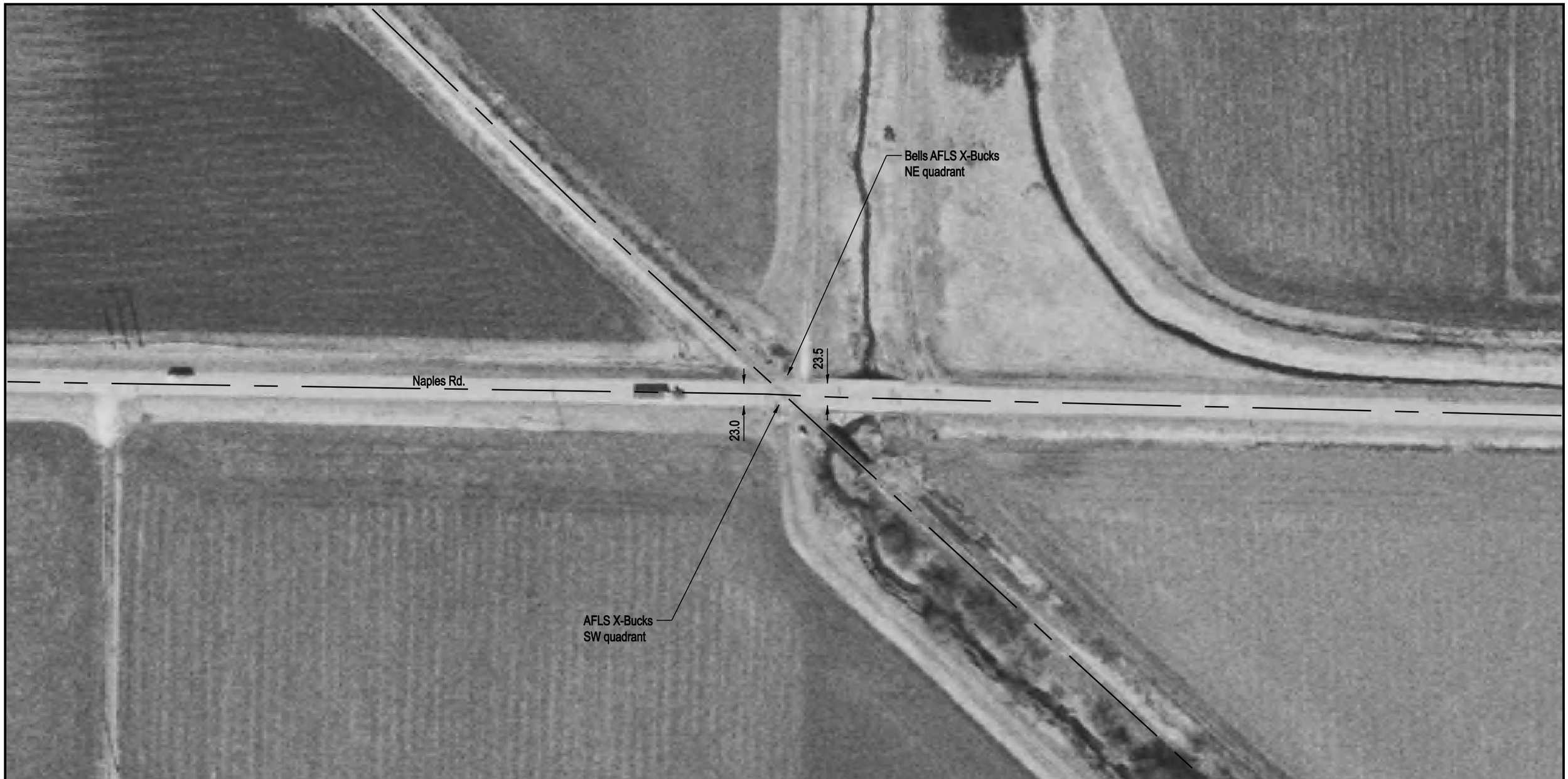

NOTE: ALL MEASUREMENTS ARE IN FEET

DOT/AAR Inventory #: 479487M

Location: Scott Co., Near Bluffs, IL

Lat/Long: 39° 45' 40"/-90° 33' 22"

Railroad Milepost-Line: 466.97-WK

Crossing Angle (Deg.): 40

Crossing Width (By Track): 40.5

Number of Tracks: 1
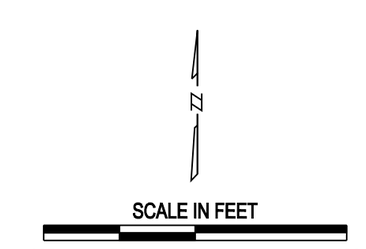
ROAD PROFILE