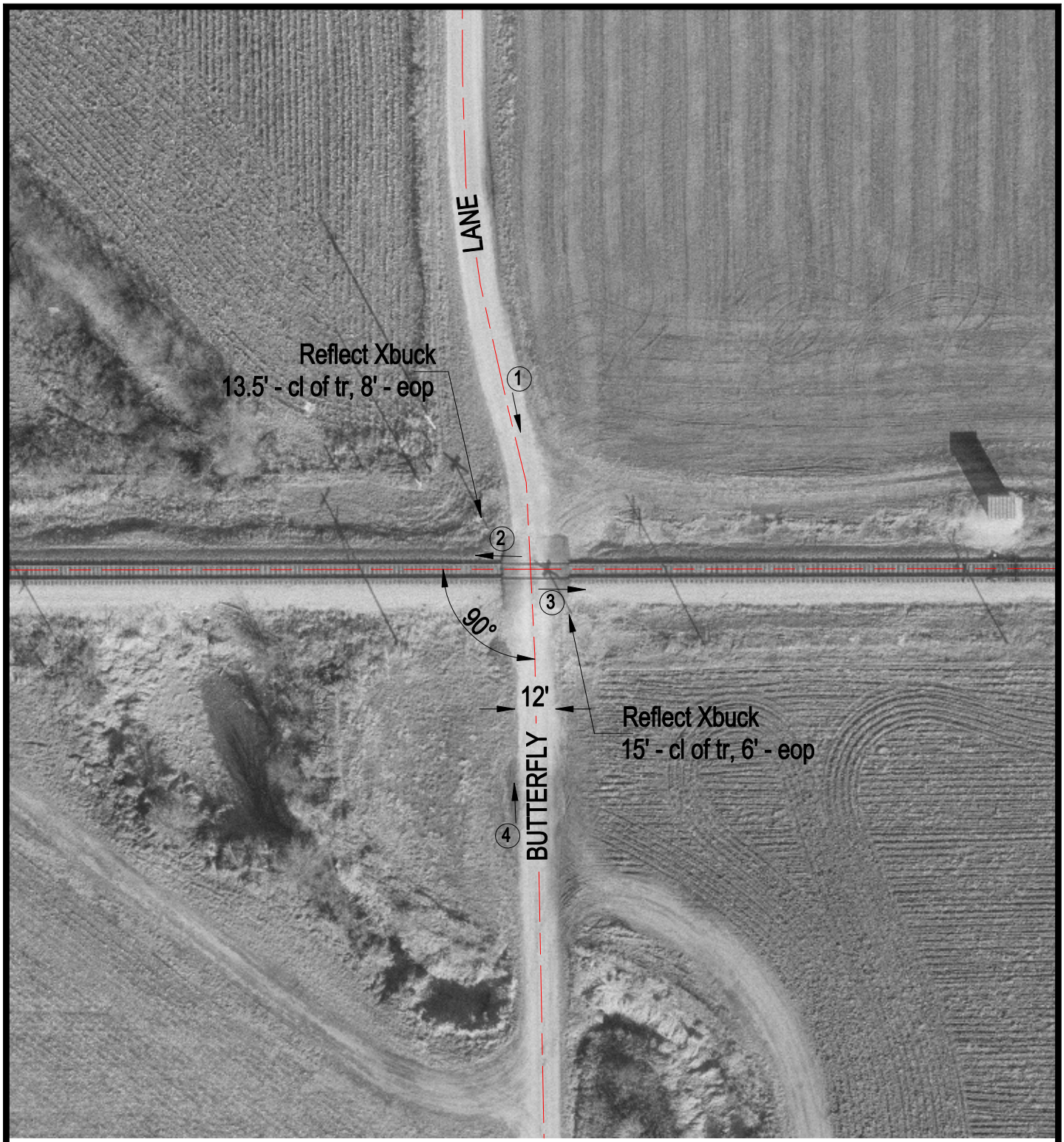


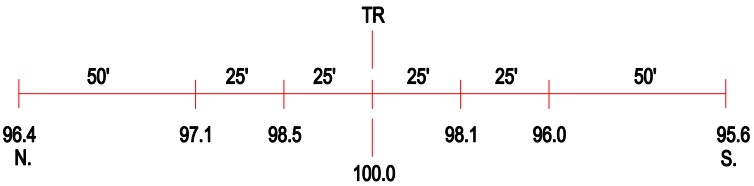


ROAD PROFILE

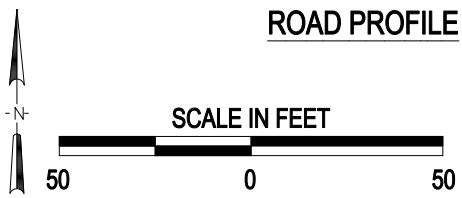


3 Photo Location

| | |
|---|---|
| Crossing #: | 479447P |
| Location: | Scott Co., City of Naples (N) |
| Lat/Long: | 39°45'14" / 90°34'22" |
| Railroad: | NS |
| Street: | Butterfly Lane |
| Railroad Milepost: | 467.64 |
| Crossing Protection: | Signs |

J:\SCOTT\479447P\479447P.DWG 03/22/00 08:53 PMM