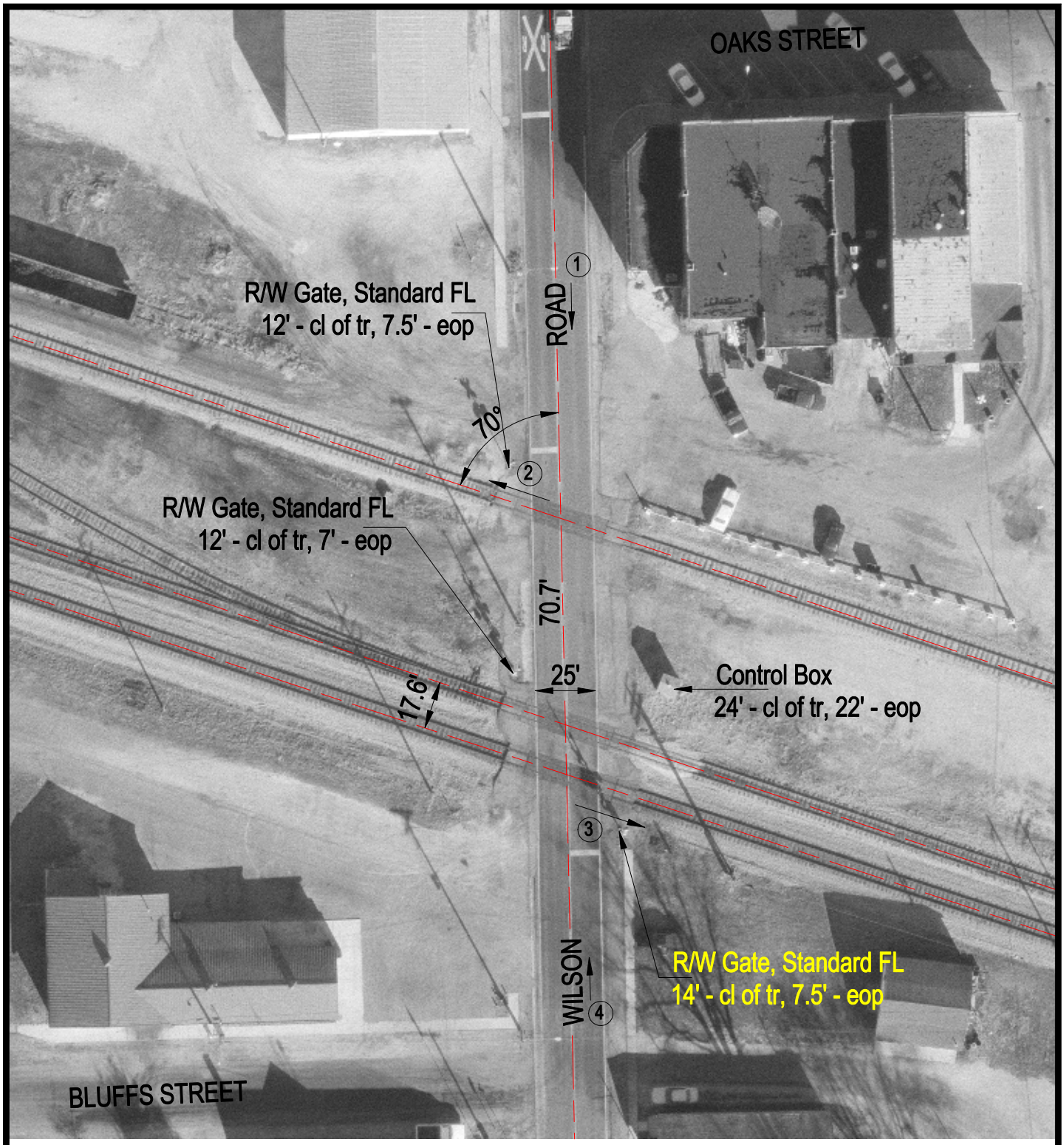

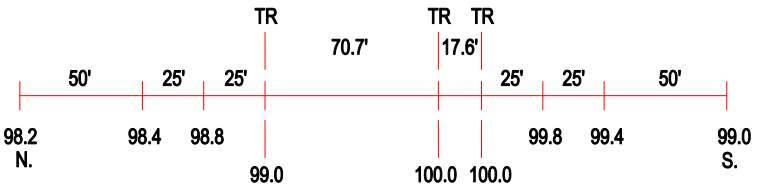

ROAD PROFILE

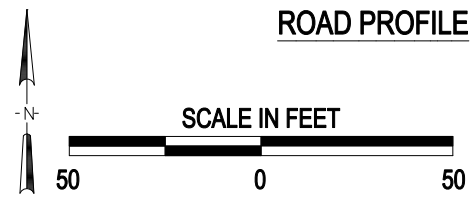

3 Photo Location

Crossing #:	479445B
Location:	Scott Co., City of Bluffs (I)
Lat/Long:	39°44'58" / 90°32'08"
Railroad:	NS
Street:	Wilson Road
Railroad Milepost:	465.57
Crossing Protection:	Train Activated Devices

J:\SCOTT\479445B\479445B.DWG 03/06/01 13:43 BJB