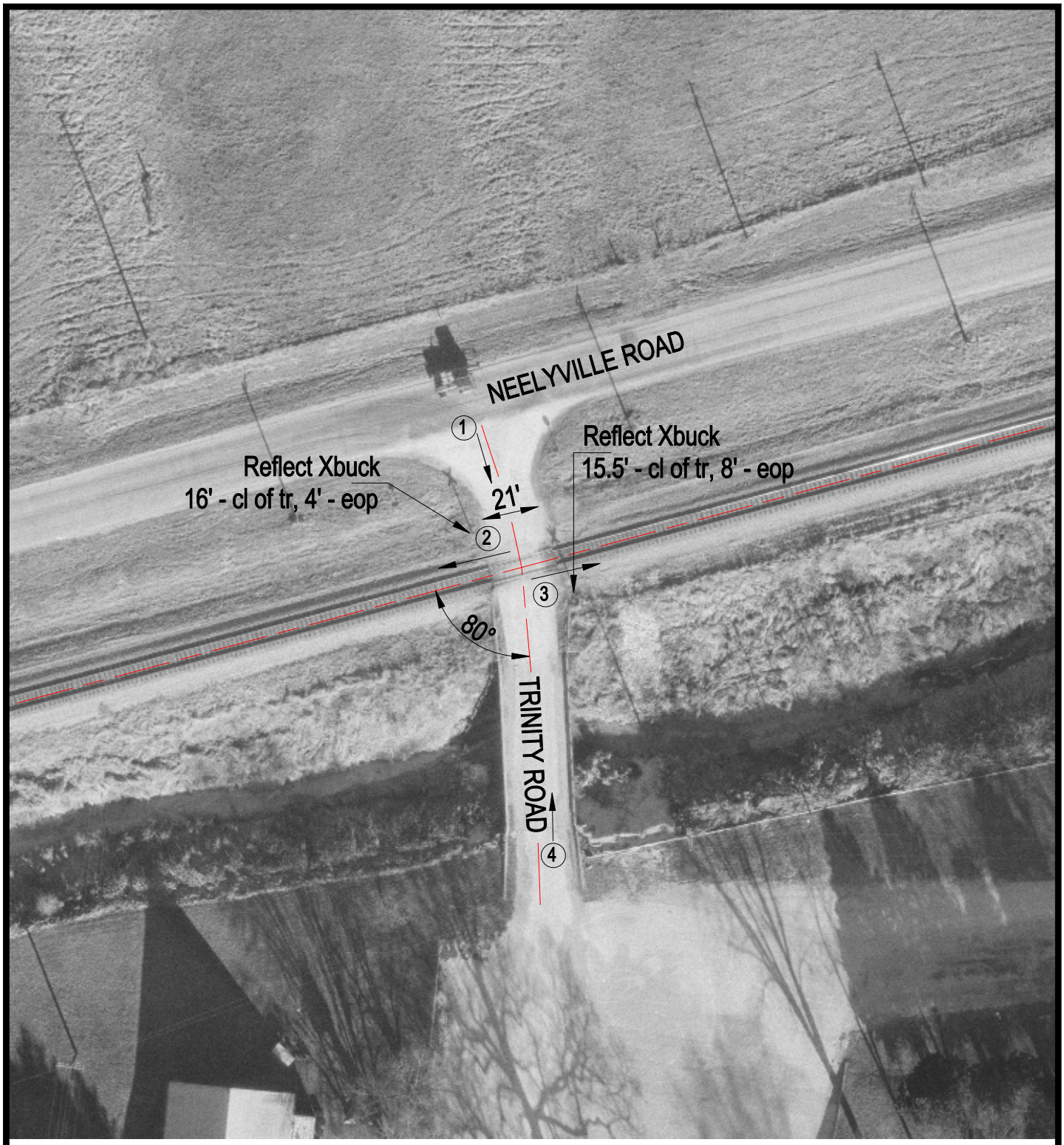

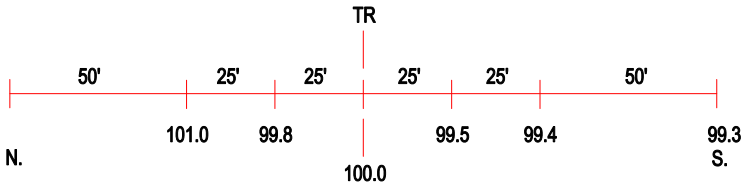

ROAD PROFILE

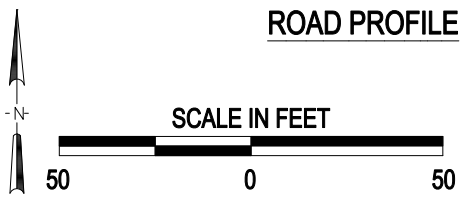

3 Photo Location

Crossing #:	479439X
Location:	Scott Co., City of Bluffs (N)
Lat/Long:	39°45'13" / 90°29'08"
Railroad:	NS
Street:	Trinity Road
Railroad Milepost:	462.82
Crossing Protection:	Signs

J:\SCOTT\479439X\479439X.DWG 04/26/00 10:47 TFG