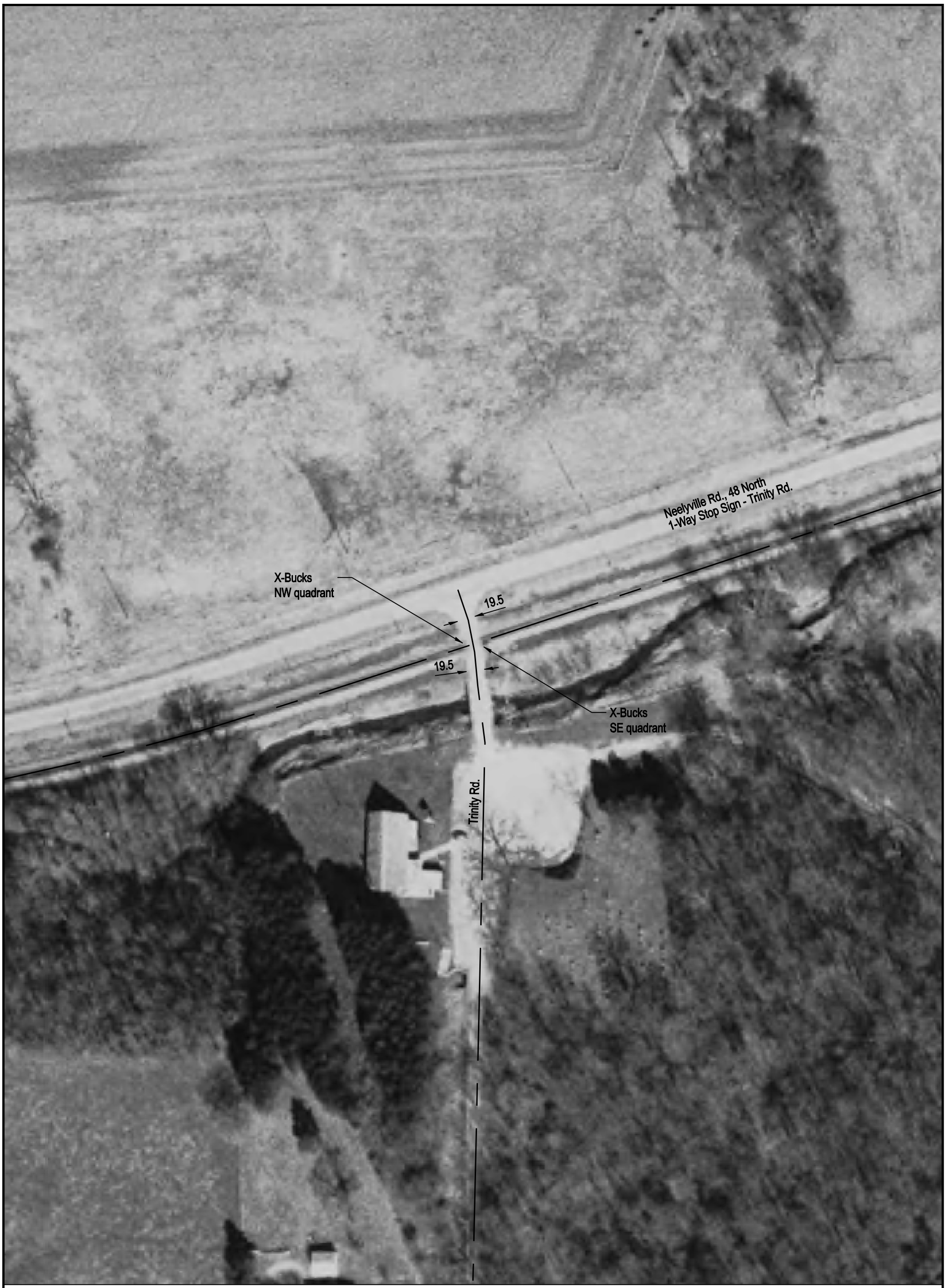

NOTE: ALL MEASUREMENTS ARE IN FEET

DOT/AAR Inventory #: 479439X

Location: Scott Co., Near Bluffs, IL

Lat/Long: 39º 45' 12"/-90º 29' 9"

Railroad Milepost - Line: 462.82-WC

Crossing Angle (Deg.): 90

Crossing Width (By Track): 23.0

Number of Tracks: 1

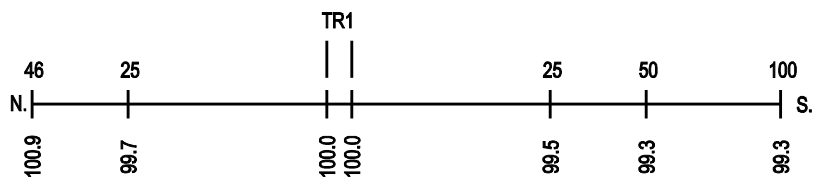
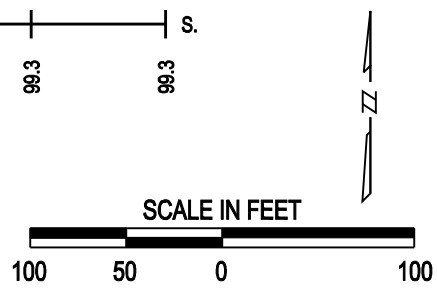
ROAD PROFILE