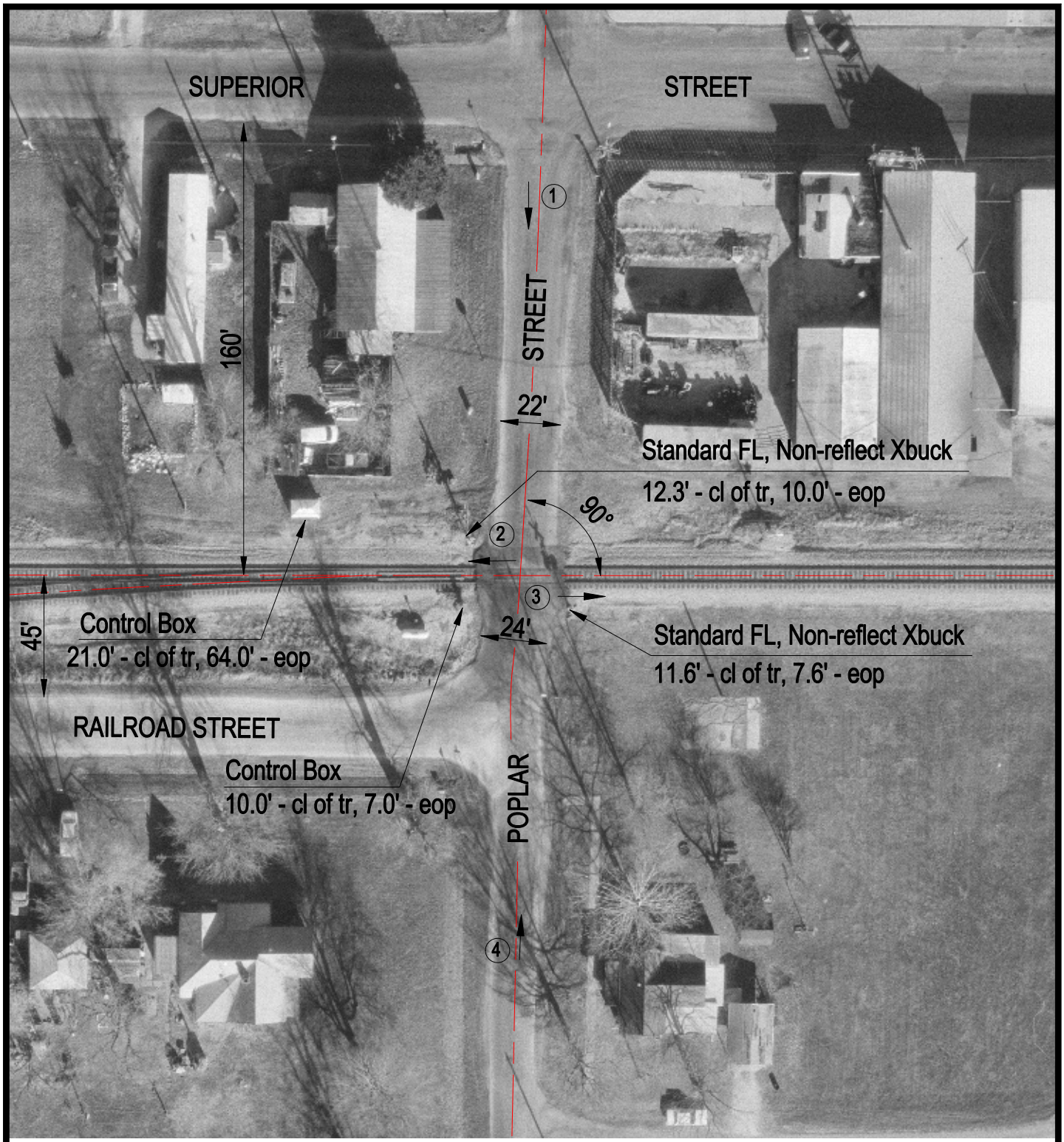

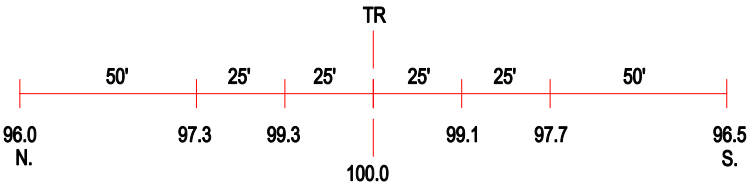

ROAD PROFILE

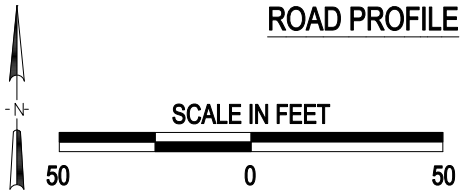

3 Photo Location

Crossing #:	479432A
Location:	Morgan Co., City of Chapin (I)
Lat/Long:	39°46'00" / 90°24'02"
Railroad:	NS
Street:	Poplar Street
Railroad Milepost:	458.12
Crossing Protection:	Train Activated Devices

J:\MORGAN\479432A\479432A.DWG 07/10/00 11:22 JLA