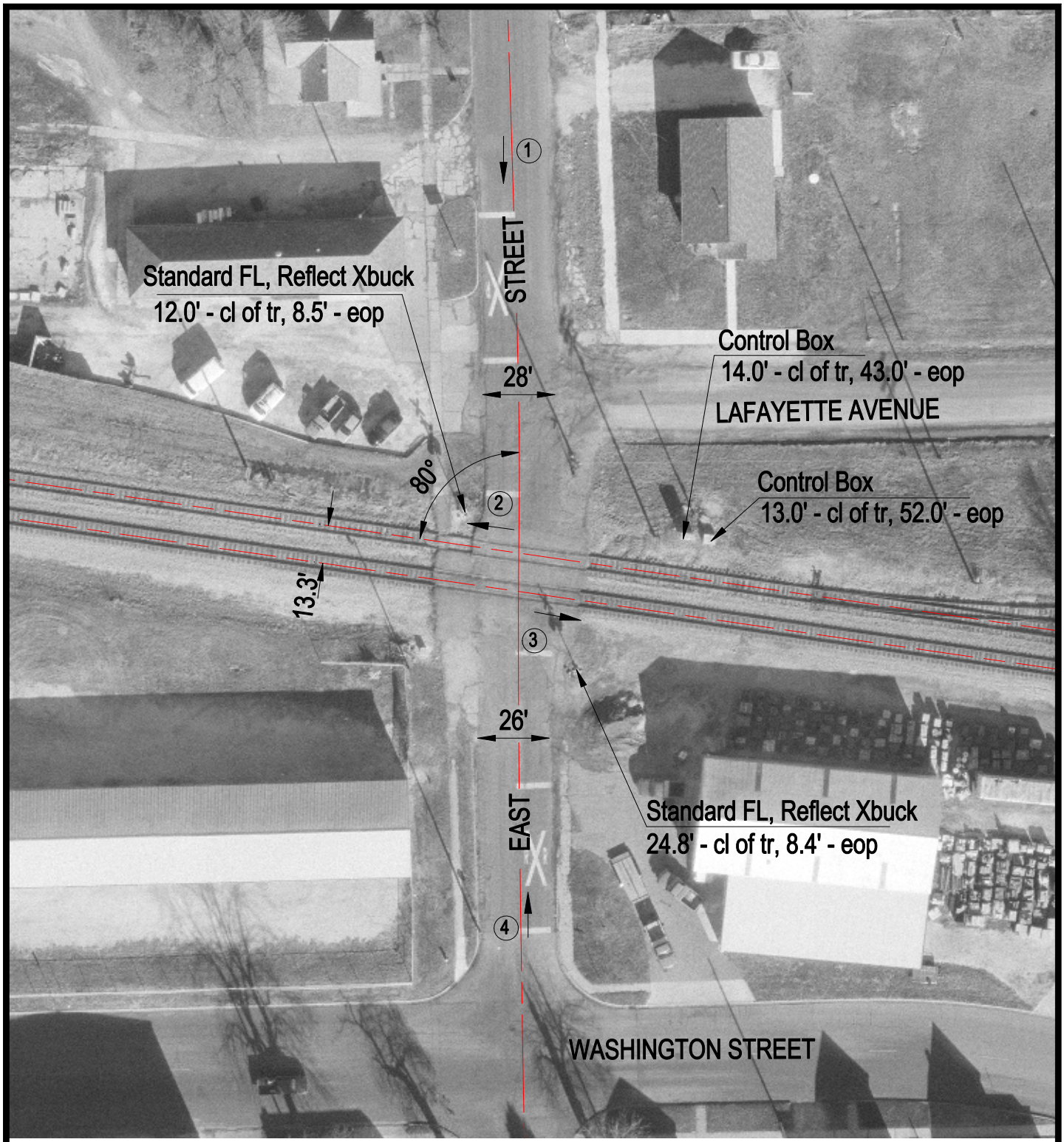

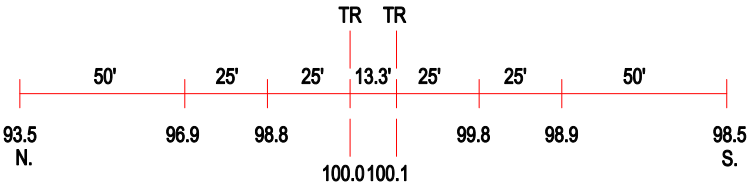

ROAD PROFILE

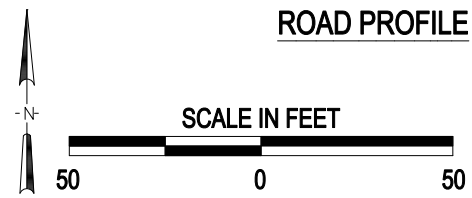

3 Photo Location

Crossing #:	479405D
Location:	Morgan Co., City of Jacksonville (I)
Lat/Long:	39°44'16" / 90°13'36"
Railroad:	NS
Street:	East Street
Railroad Milepost:	447.73
Crossing Protection:	Train Activated Devices

J:\MORGAN\479405D\479405D.DWG 07/06/00 09:28 PMM