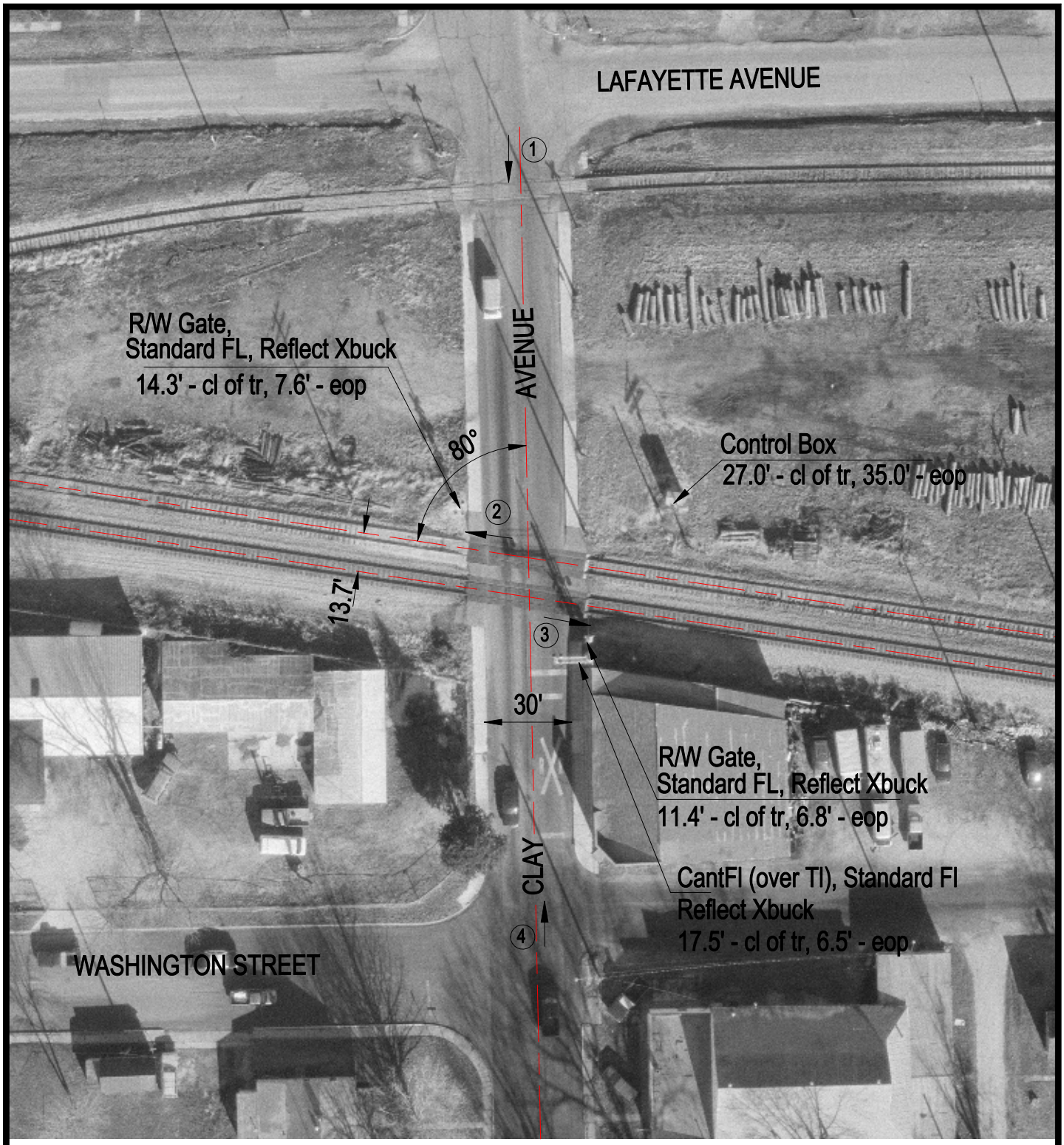

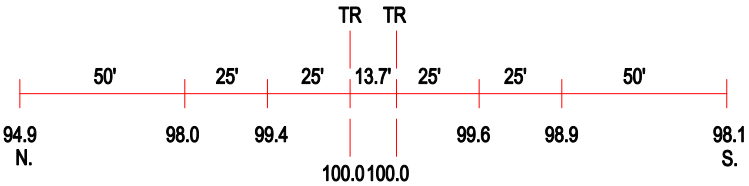

ROAD PROFILE

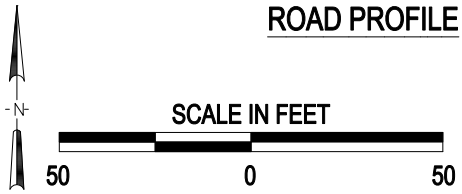

3 Photo Location

Crossing #:	479404W
Location:	Morgan Co., City of Jacksonville (I)
Lat/Long:	39°44'12" / 90°13'30"
Railroad:	NS
Street:	Clay Street
Railroad Milepost:	447.62
Crossing Protection:	Train Activated Devices

J:\MORGAN\479404W\479404W.DWG 07/10/00 11:16 JLA