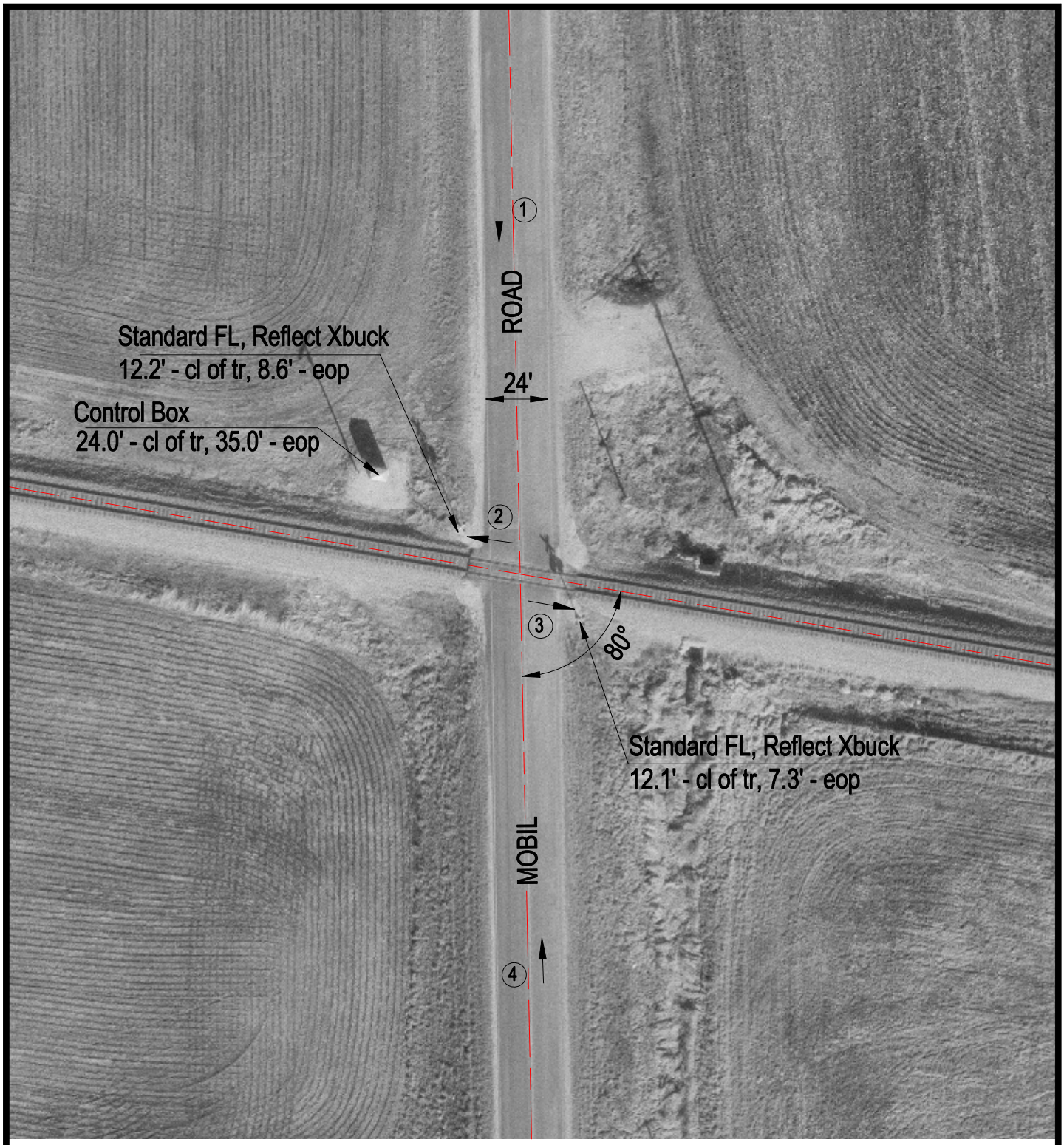

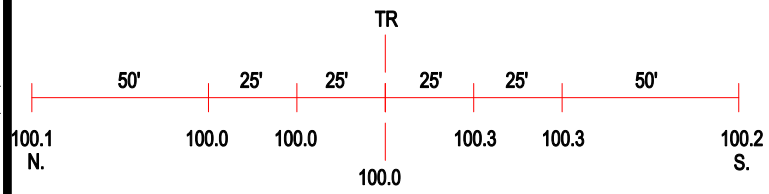

ROAD PROFILE

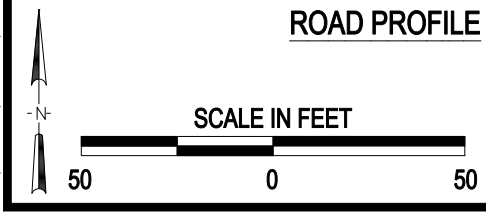

3 Photo Location

Crossing #:	479395A
Location:	Morgan Co., City of Jacksonville (N)
Lat/Long:	39°43'54" / 90°10'58"
Railroad:	NS
Street:	Mobil Road
Railroad Milepost:	445.34
Crossing Protection:	Train Activated Devices

J:\MORGAN\479395A\479395A.DWG 03/05/01 17:11 BJB