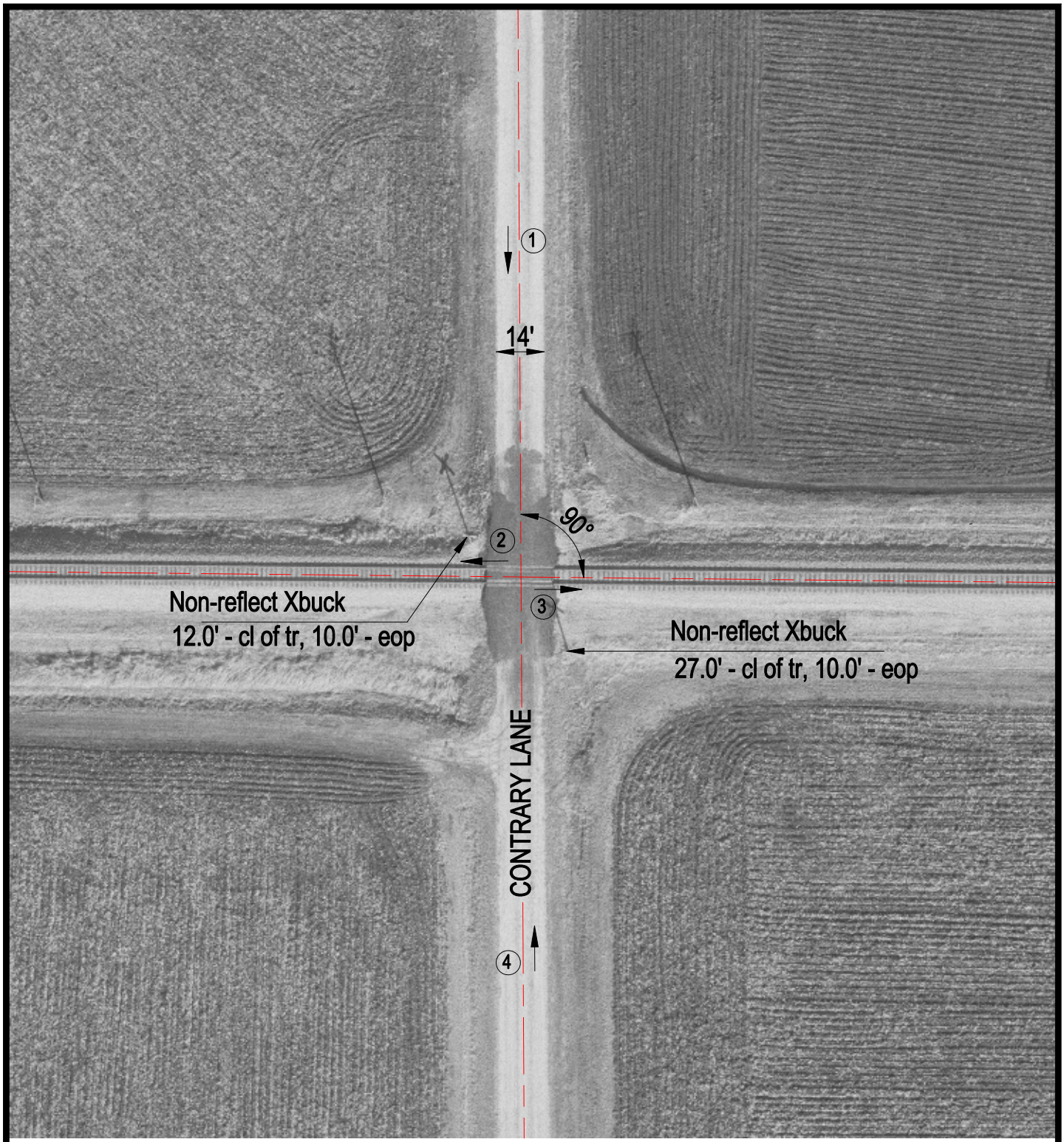

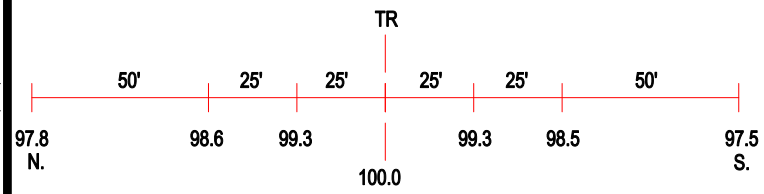

ROAD PROFILE

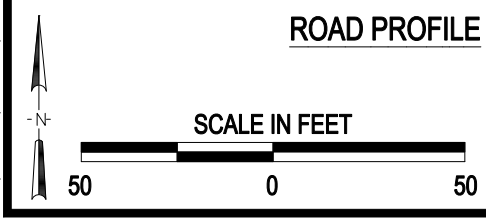

3 Photo Location

Crossing #:	479380K
Location:	Morgan Co., City of Alexander (N)
Lat/Long:	39°43'22" / 90°01'22"
Railroad:	NS
Street:	Contrary Lane
Railroad Milepost:	436.70
Crossing Protection:	Signs

J:\MORGAN\479380K\479380K.DWG 05/18/00 06:01 TFG