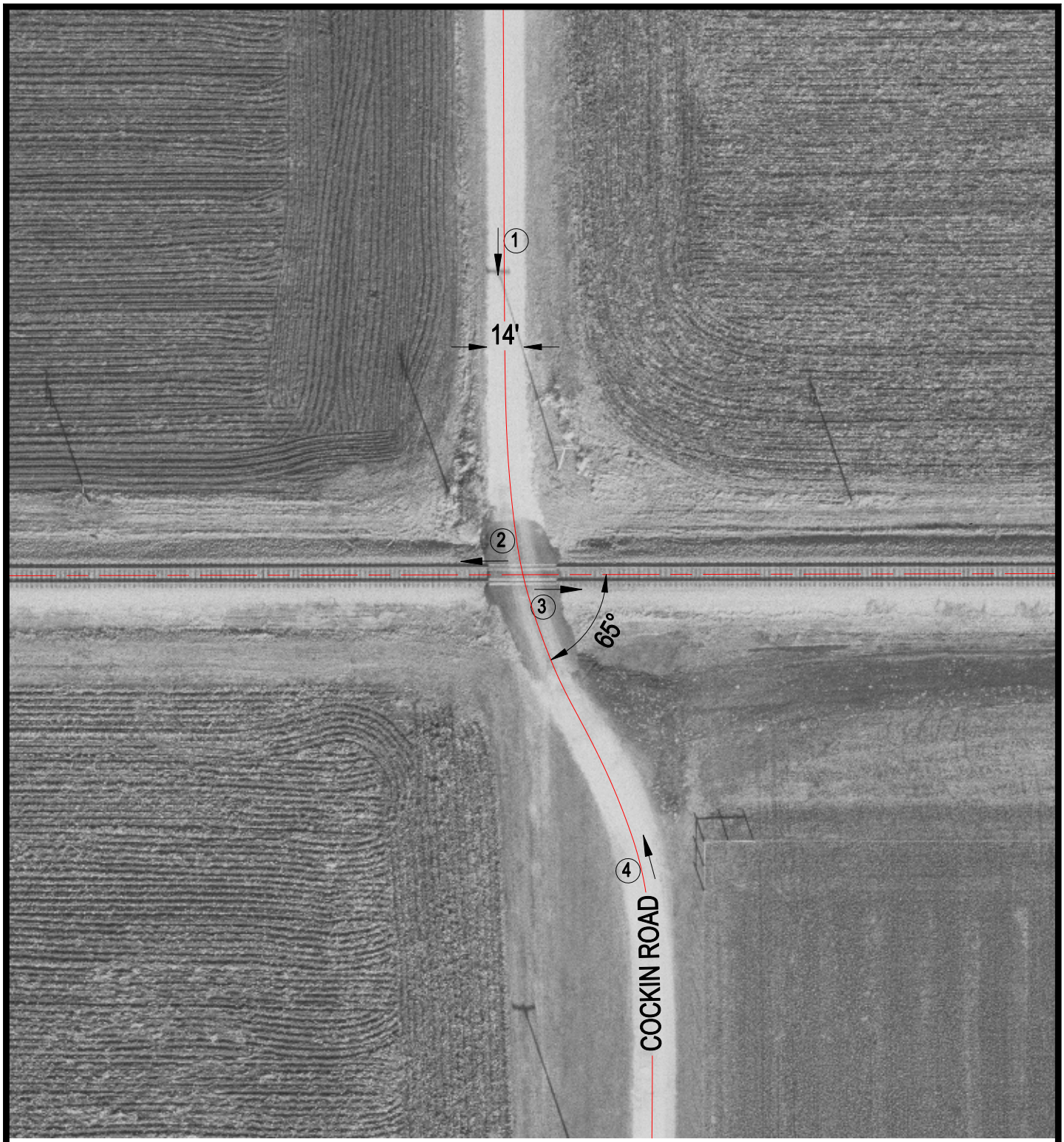

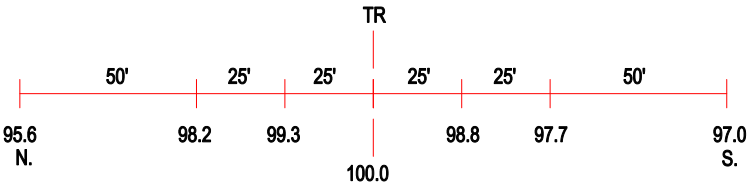

ROAD PROFILE

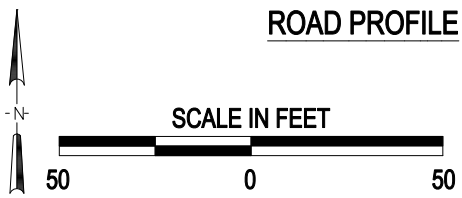

(3) Photo Location

Crossing #: 479379R

Location: Morgan Co., City of Alexander (N)

Lat/Long: 39°43'28" / 90°00'47"

Railroad: NS

Street: Cockin Road

Railroad Milepost: 436.21

Crossing Protection: No Warning Devices

J:\MORGAN\479379R\479379R.DWG 05/18/00 05:33 TFG