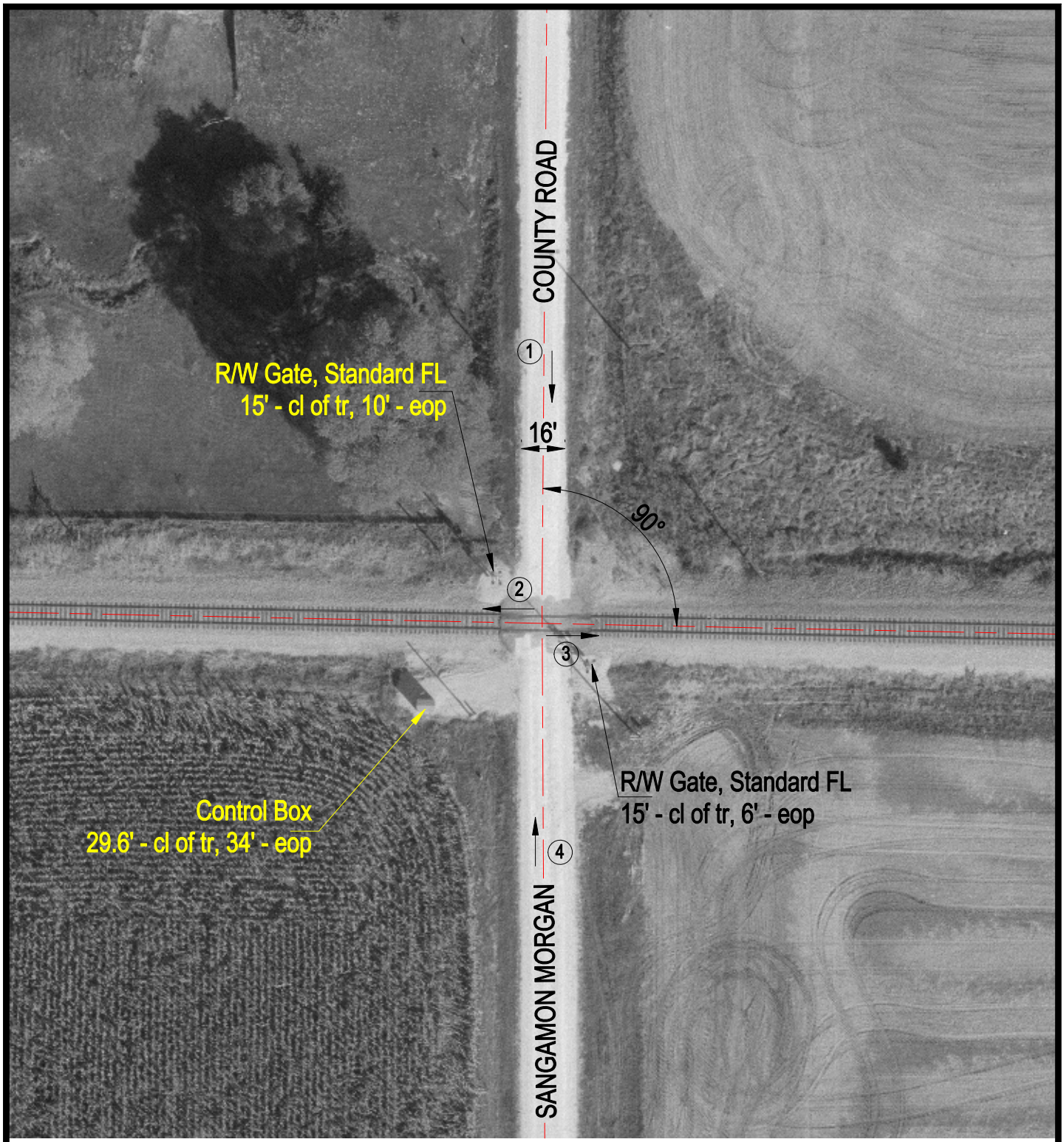

TR

50' 25' 25' 25' 25' 50'

96.4 N. 97.9 98.6 100.0 99.8 99.8 99.8 S.

ROAD PROFILE

N

SCALE IN FEET

50 0 50

3 Photo Location

Crossing #:	479378J
Location:	Sangamon Co., City of New Berlin (Near)
Lat/Long:	39°43'26" / 89°57'06"
Railroad:	NS
Street:	Sangamon/Morgan County Road
Railroad Milepost:	434.69
Crossing Protection:	Train Activated Devices

J:\SANGAMON\479378\479378J.DWG 02/23/01 11:52 JLA