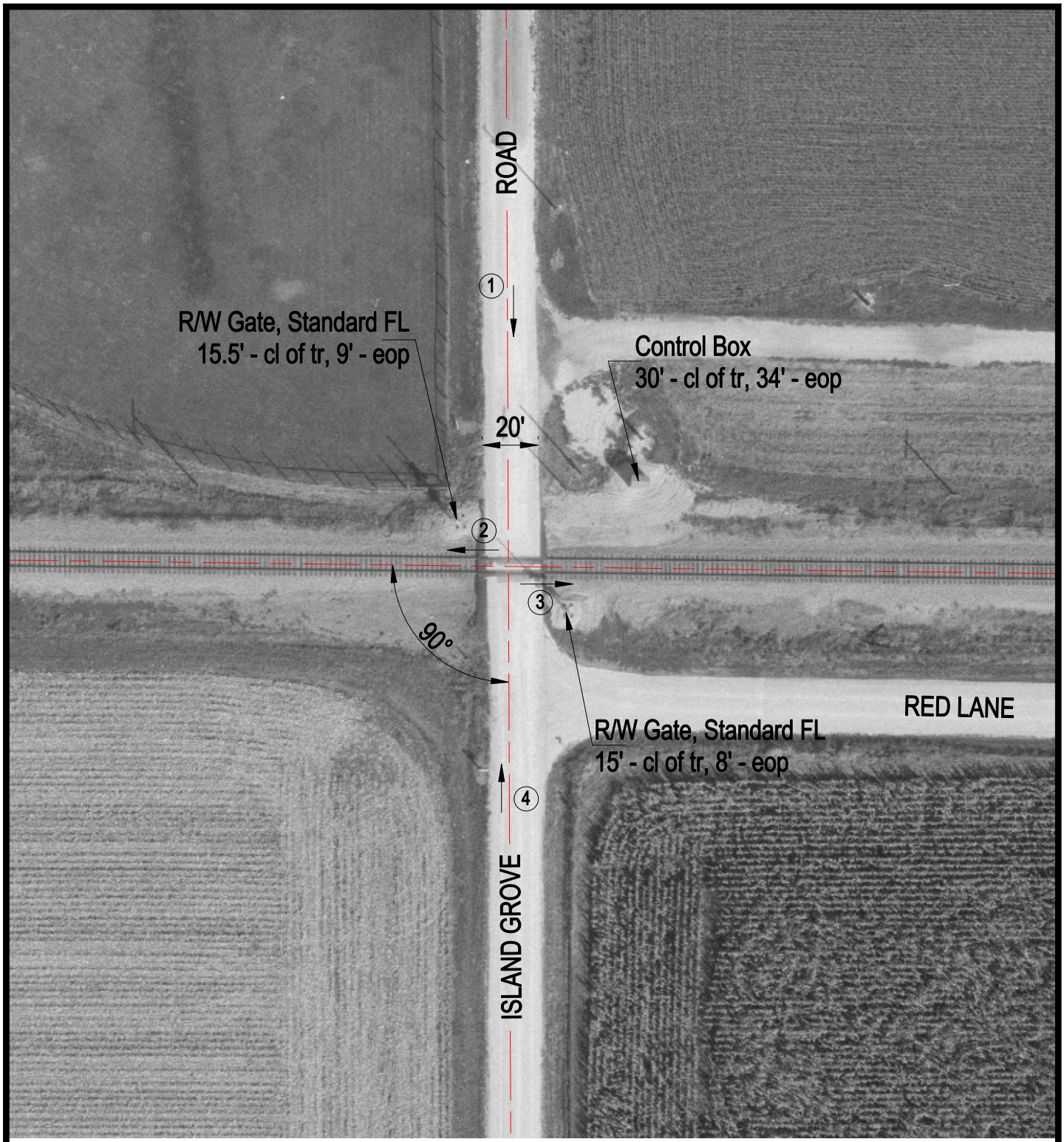

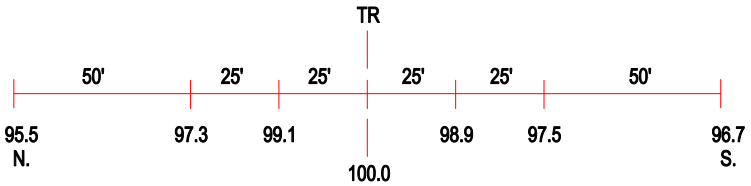

ROAD PROFILE

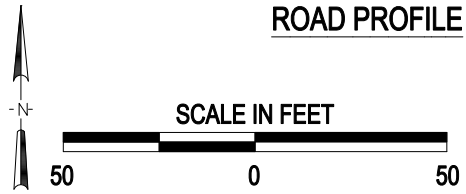

3 Photo Location

Crossing #:	479377C
Location:	Sangamon Co., City of New Berlin (Near)
Lat/Long:	39°43'26" / 89°57'56"
Railroad:	NS
Street:	Island Grove Road
Railroad Milepost:	433.69
Crossing Protection:	Train Activated Devices

I:\ICC\SANGAMON\479377C\479377C.DWG 11/22/99 18:13 PMM