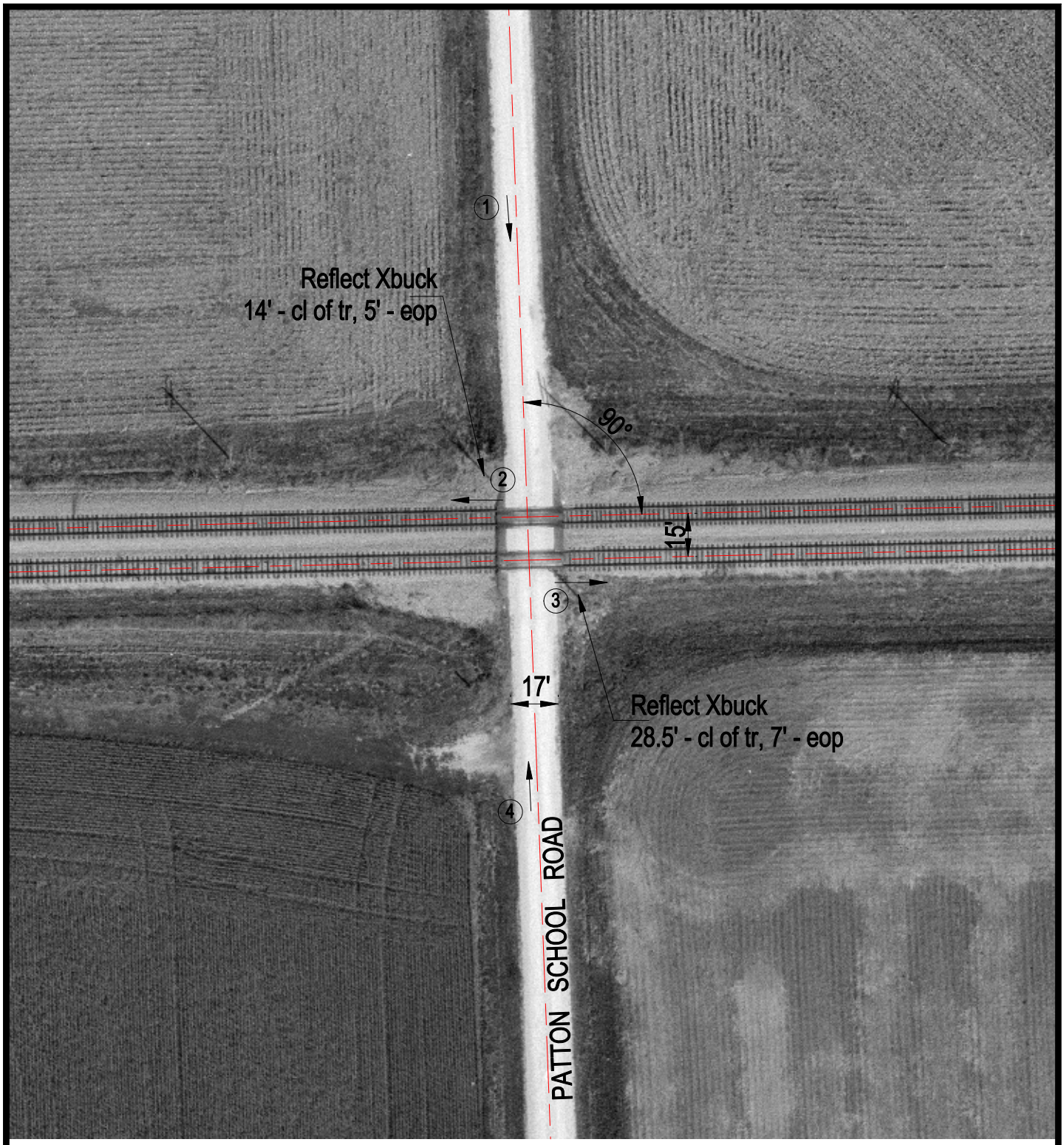

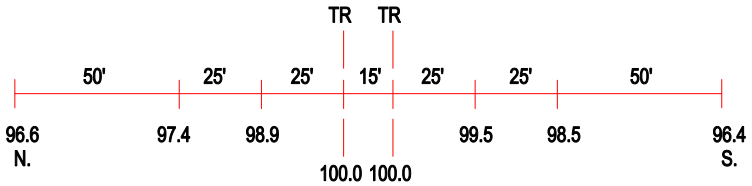

ROAD PROFILE

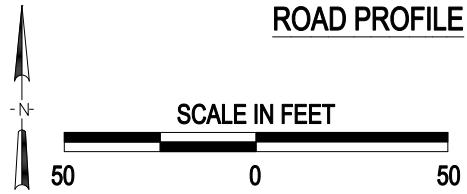

3 Photo Location

Crossing #:	479362M
Location:	Sangamon Co., City of Bates (Near)
Lat/Long:	39°43'27" / 89°52'21"
Railroad:	NS
Street:	Patton School Road
Railroad Milepost:	428.71
Crossing Protection:	Signs

J:\SANGAMON\479362M\479362M.DWG 03/09/01 11:32 JLA