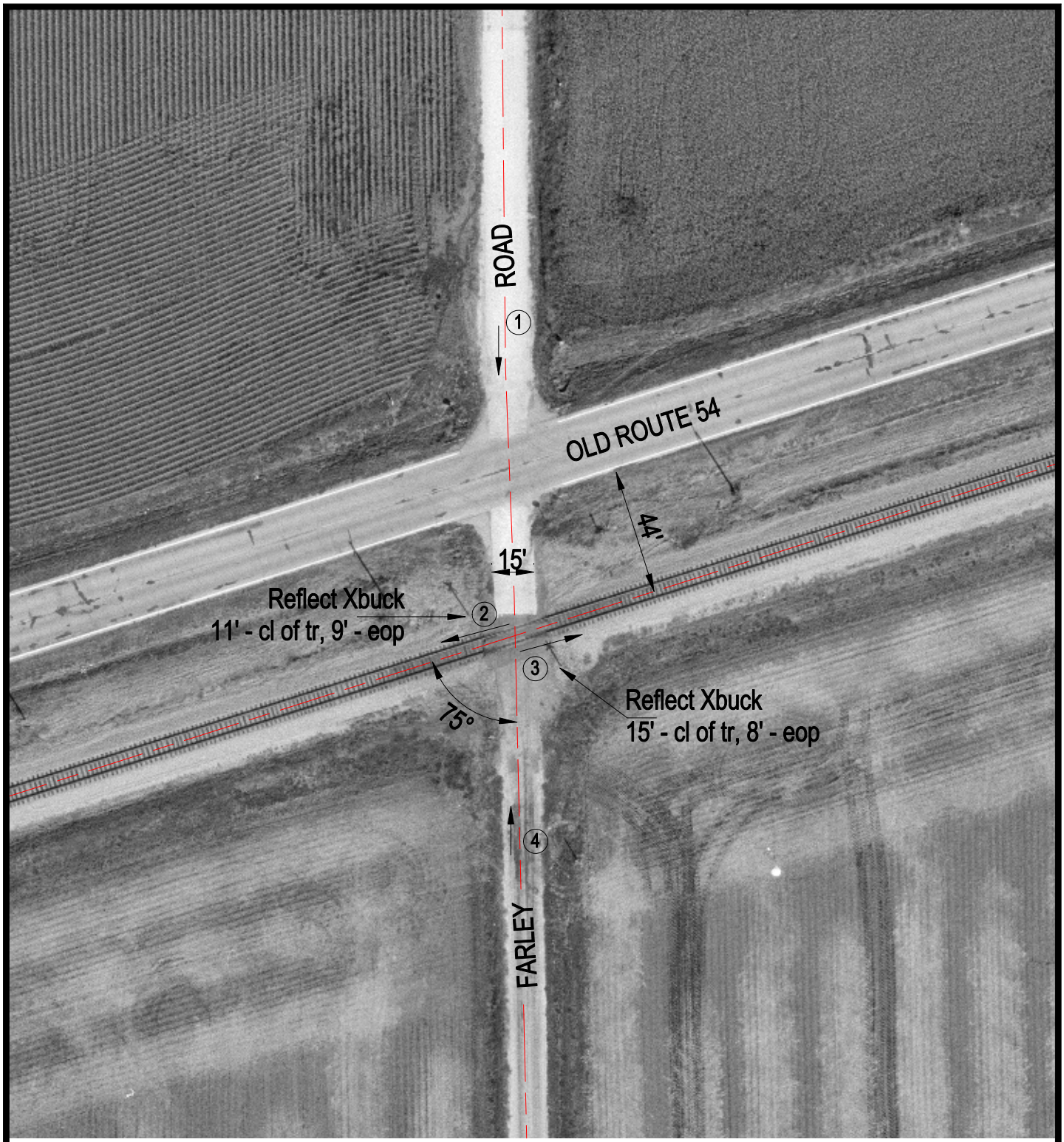

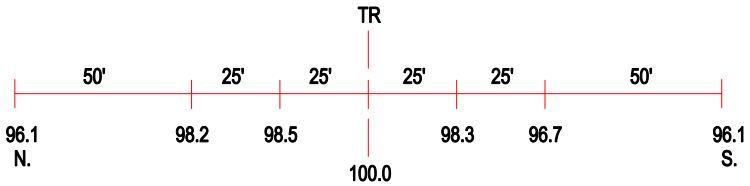

ROAD PROFILE

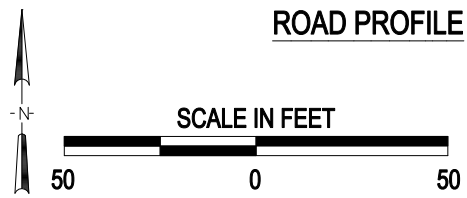

3 Photo Location

Crossing #:	479358X
Location:	Sangamon Co., City of Bates (Near)
Lat/Long:	39°43'49" / 89°49'13"
Railroad:	NS
Street:	Farley Road
Railroad Milepost:	425.88
Crossing Protection:	Signs

J:\SANGAMON\479358X\479358XDWG 02/07/00 05:56 TFG