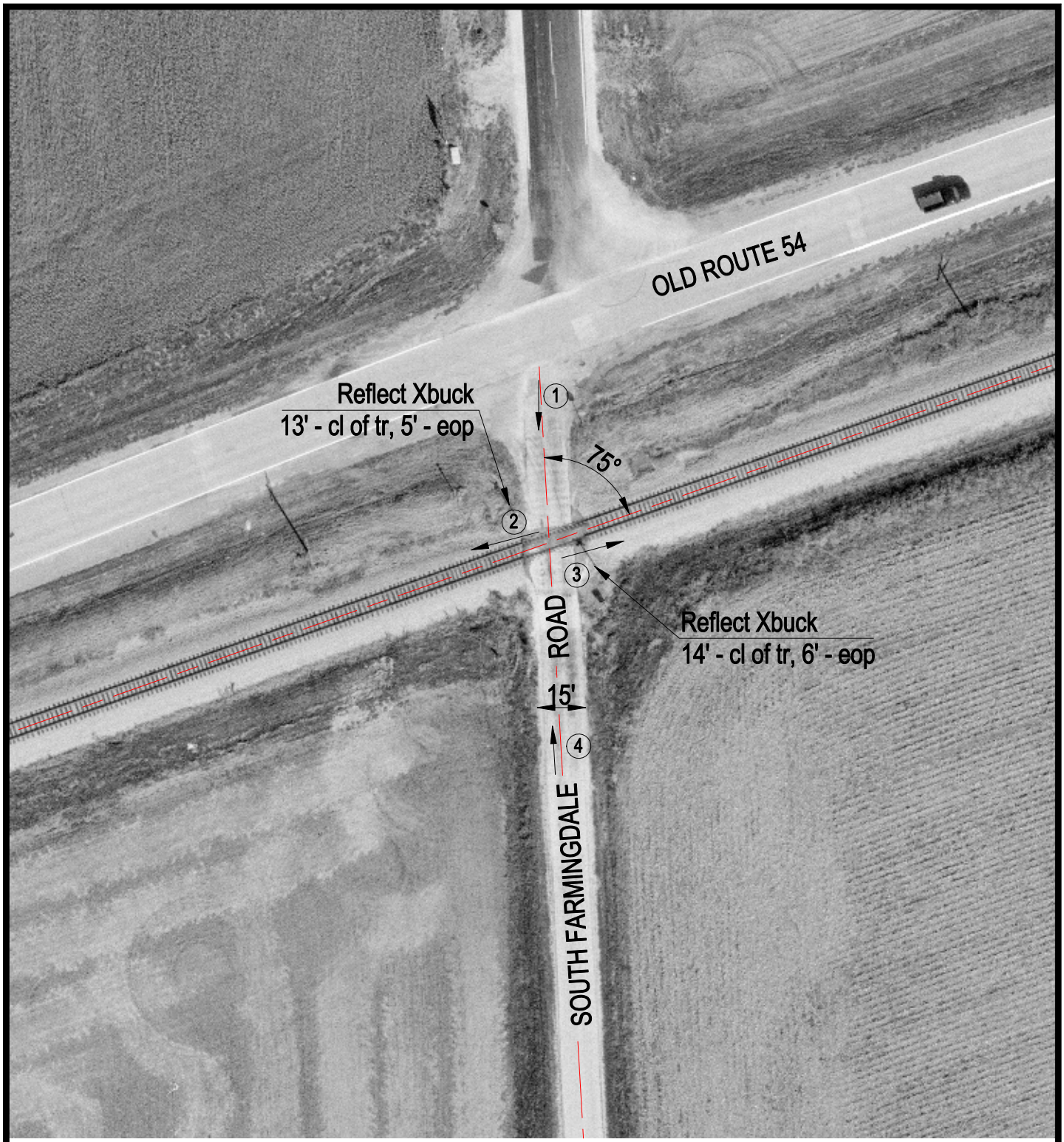

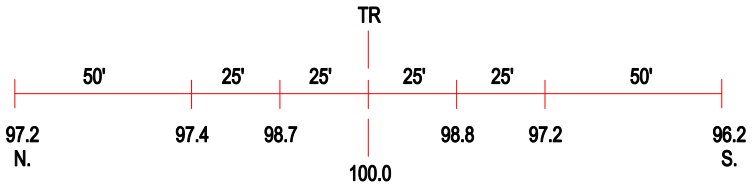

ROAD PROFILE

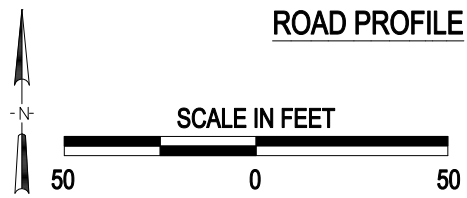

3 Photo Location

Crossing #:	479357R
Location:	Sangamon Co., City of Curran (Near)
Lat/Long:	39°44'05" / 89°47'59"
Railroad:	NS
Street:	South Farmingdale Road
Railroad Milepost:	424.72
Crossing Protection:	Signs

J:\SANGAMON\479357R\479357R.DWG 06/05/00 15:11 PMM