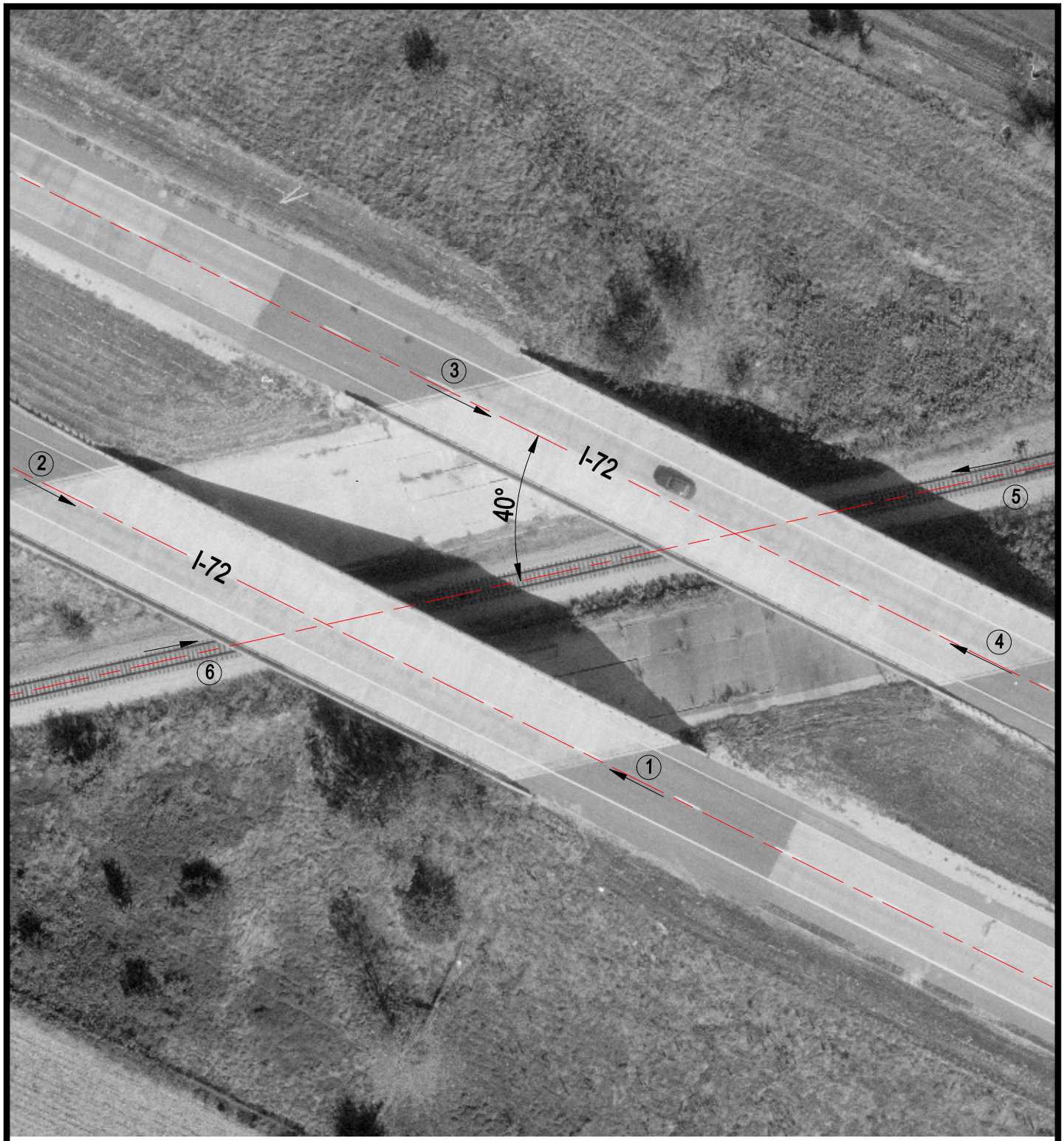


Crossing #: 479351A

Location: Sangamon Co., City of Springfield (Near)

Lat/Long: 39°46'30" / 89°38'54"

Railroad: NS

Street: Interstate 72

Railroad Milepost: 420.92

IDOT ID #: 084-0127 & 084-0128

N

SCALE IN FEET

50 0 50

3 Photo Location

I:\ICC\SANGAMON\479351A\479351A.DWG 11/22/99 08:10 PMM