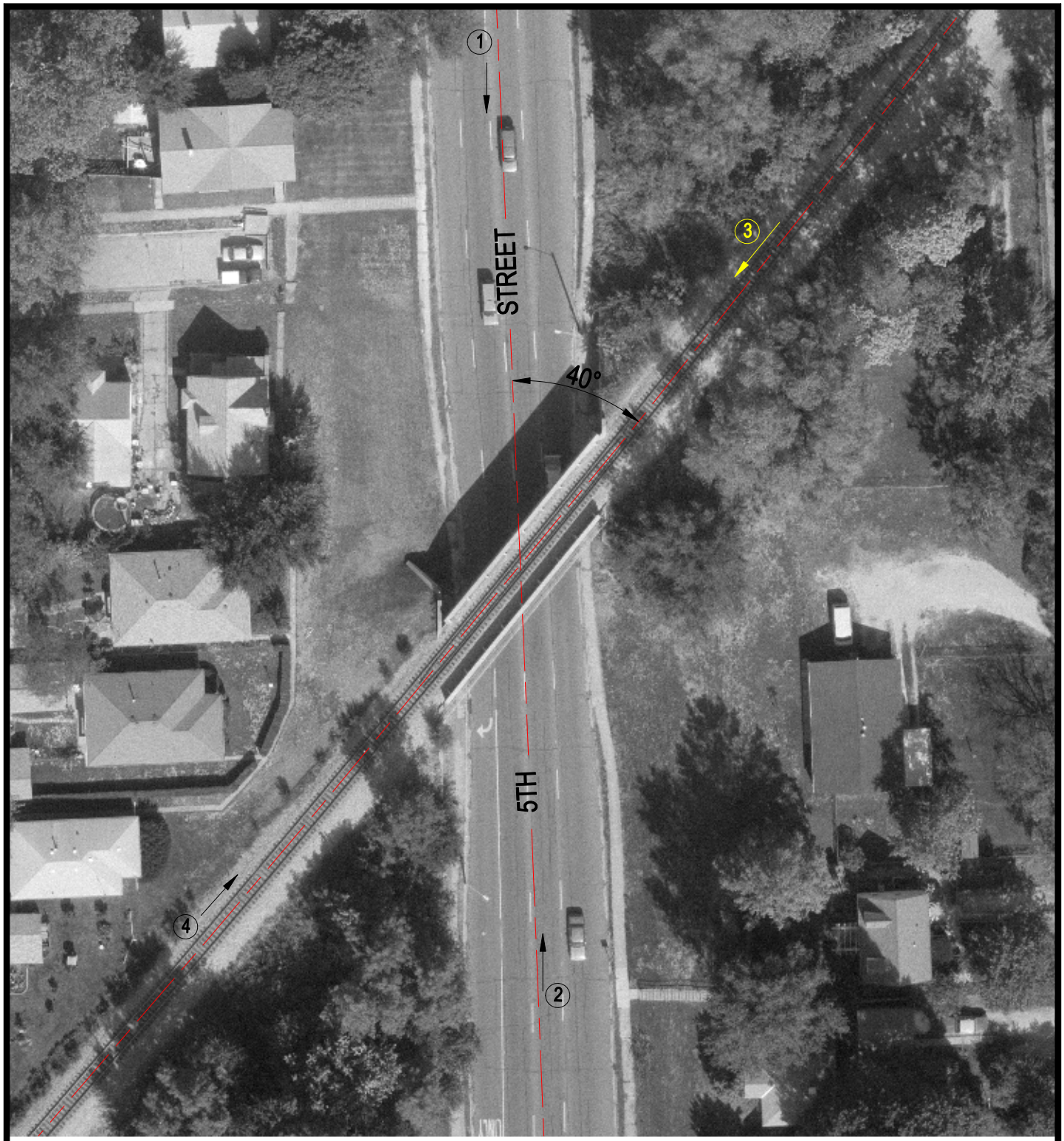

Crossing #: 479343H

Location: Sangamon Co., City of Springfield (In)

Lat/Long: 39°46'26" / 89°38'59"

Railroad: NS

Street: 5th Street

Railroad Milepost: 416.28

IDOT ID #: 084-0032

N

SCALE IN FEET

50 0 50

3 Photo Location

I:\ICC\SANGAMON\479343H\479343H.DWG 11/19/99 16:11 PMM