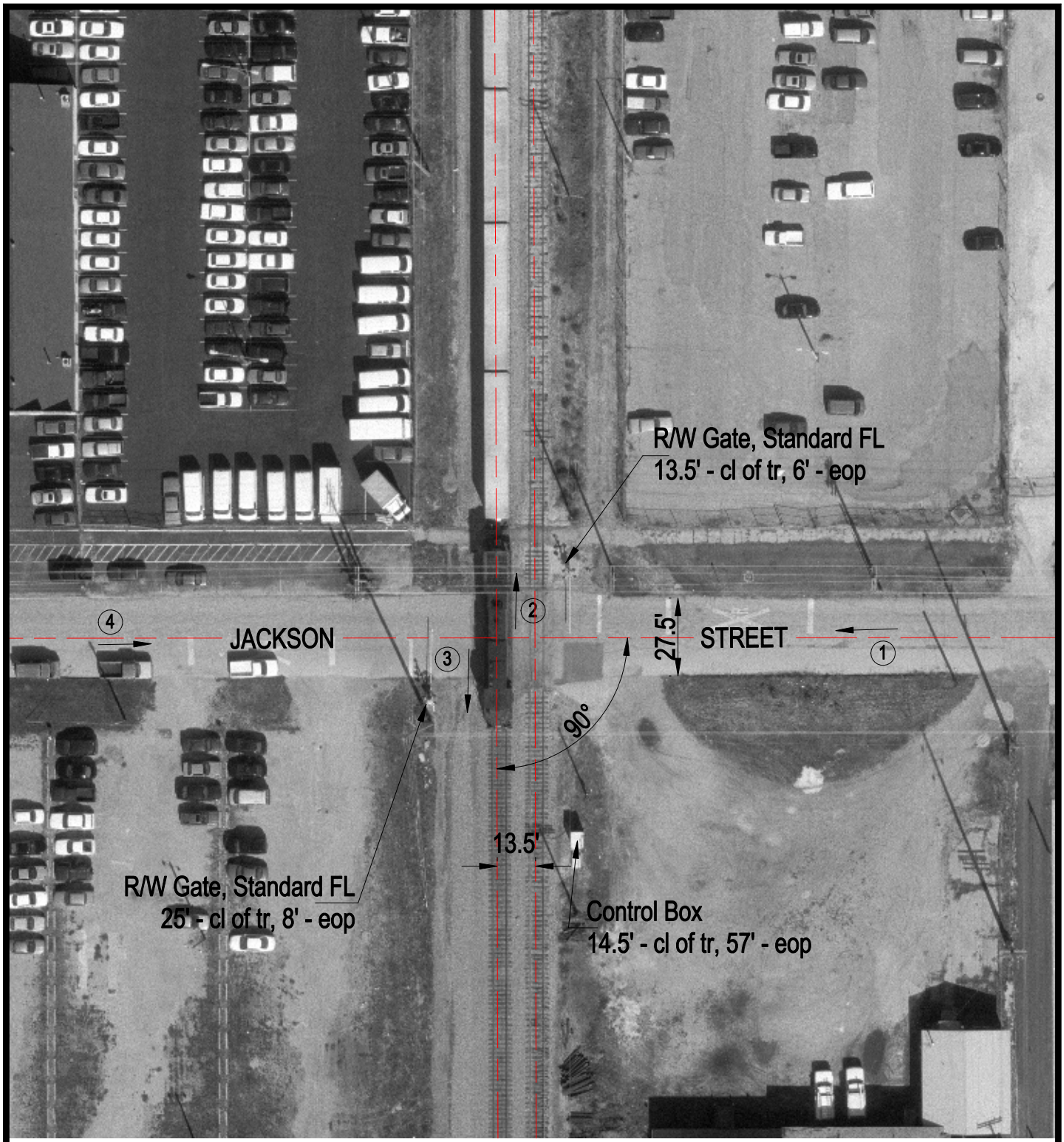

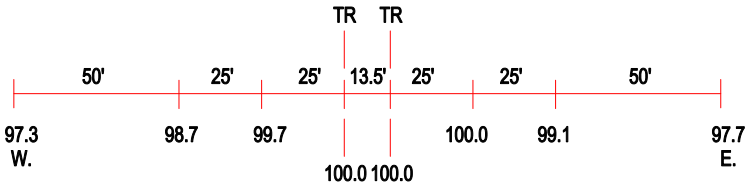

ROAD PROFILE

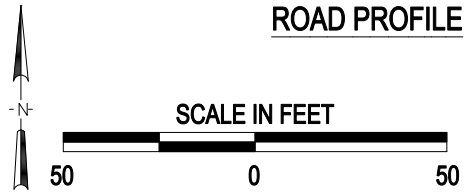

(3) Photo Location

Crossing #:	479334J
Location:	Sangamon Co., City of Springfield (In)
Lat/Long:	39°47'50" / 89°38'32"
Railroad:	NS
Street:	Jackson Street
Railroad Milepost:	414.55
Crossing Protection:	Train Activated Devices

J:\SANGAMON\479334J\479334J.DWG 02/04/00 13:47 TFG