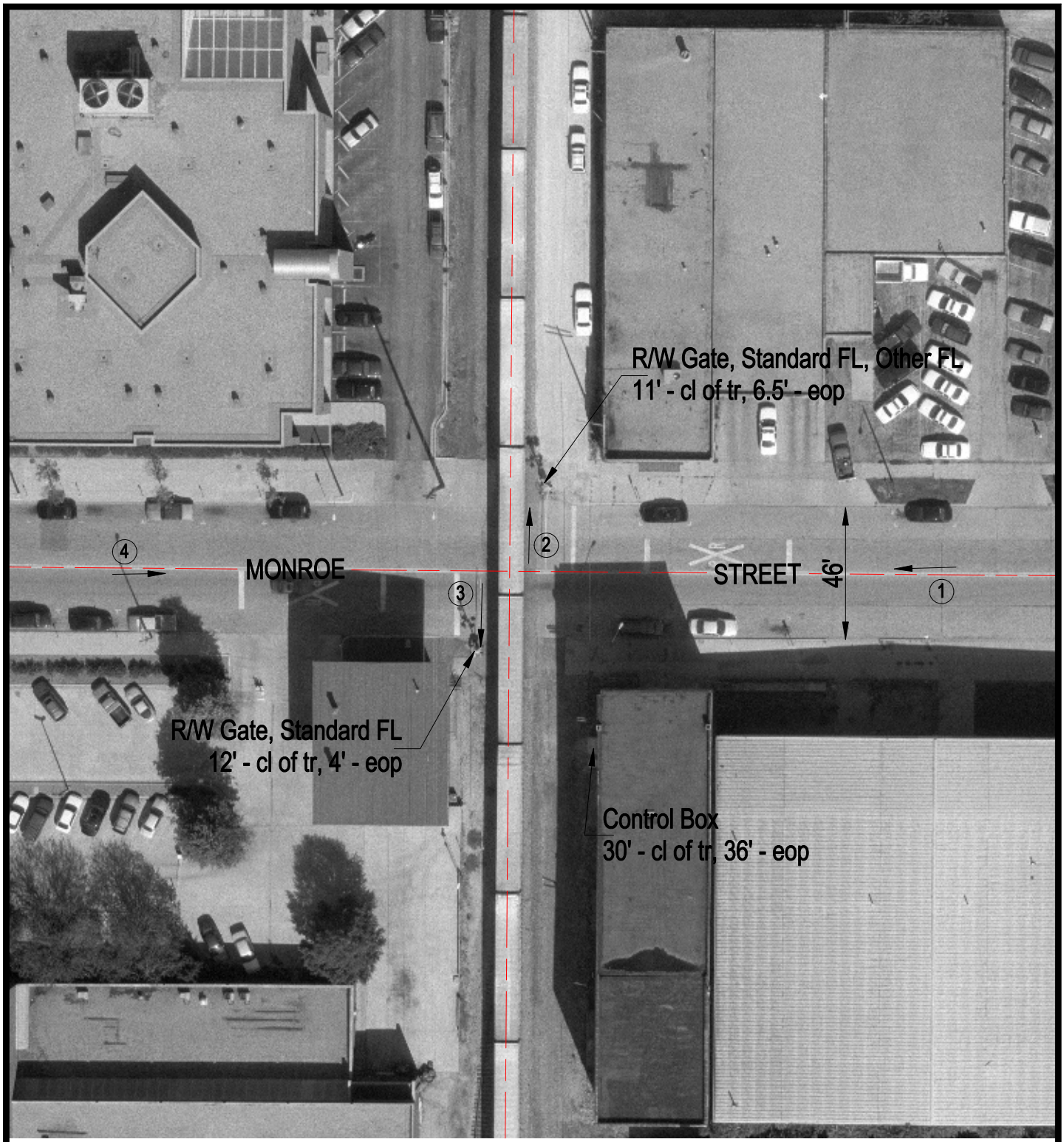

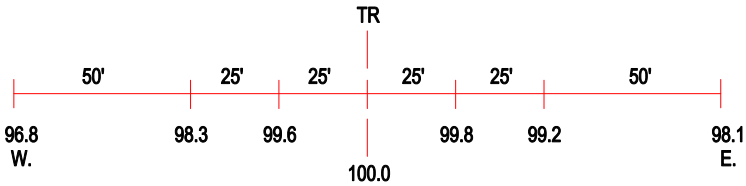

ROAD PROFILE

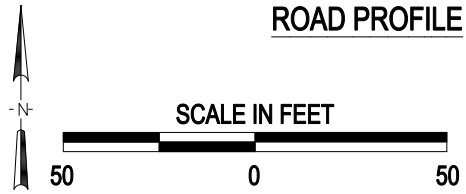

(3) Photo Location

Crossing #:	479331N
Location:	Sangamon Co., City of Springfield (In)
Lat/Long:	39°47'57" / 89°38'32"
Railroad:	NS
Street:	Monroe Street
Railroad Milepost:	414.39
Crossing Protection:	Train Activated Devices

J:\SANGAMON\479331N\479331N.DWG 02/04/00 13:39 TFG