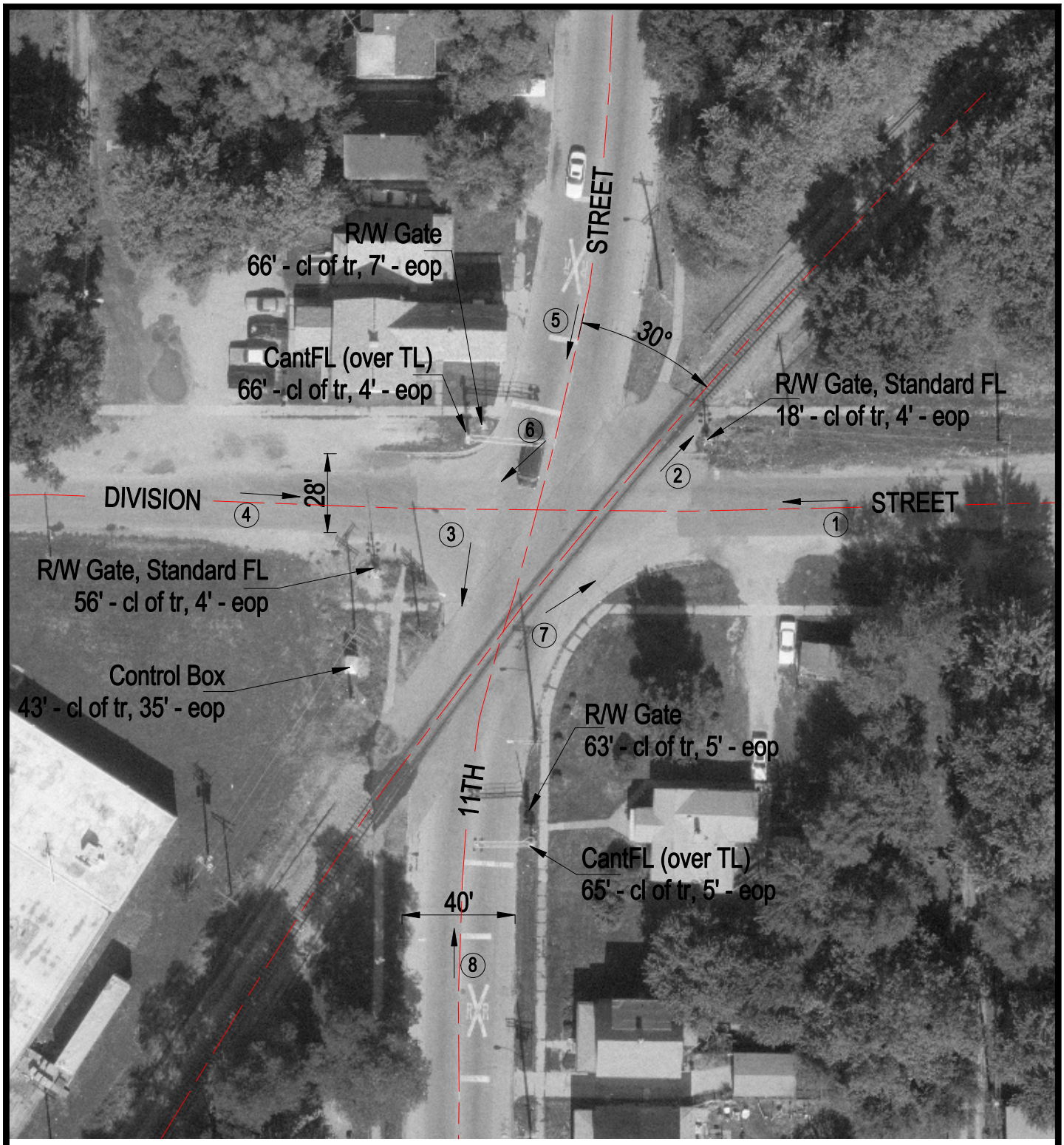

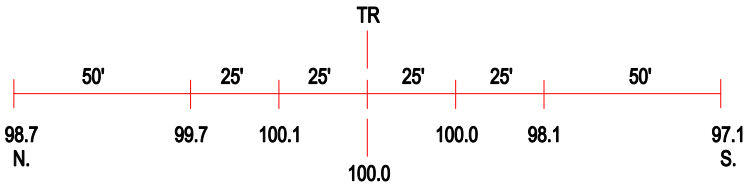

ROAD PROFILE

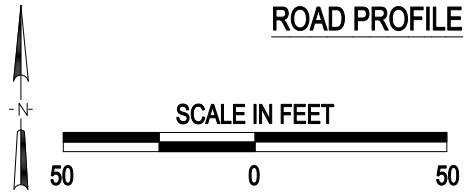

3 Photo Location

Crossing #:	479319G
Location:	Sangamon Co., City of Springfield (In)
Lat/Long:	39°48'51" / 89°38'24"
Railroad:	NS
Street:	11th Street
Railroad Milepost:	413.38
Crossing Protection:	Train Activated Devices

J:\SANGAMON\479319G\479319G.DWG 03/02/00 08:33 PMM