DOT/AAR Inventory #: 479313R

Location: Sangamon Co., In Springfield, IL

Lat/Long: 39º 48' 59"/-89º 38' 7"

Railroad Milepost - Line: 413.07-WC

Crossing Angle (Deg.): 50

Crossing Width (By Track): 100.0

Number of Tracks: 1

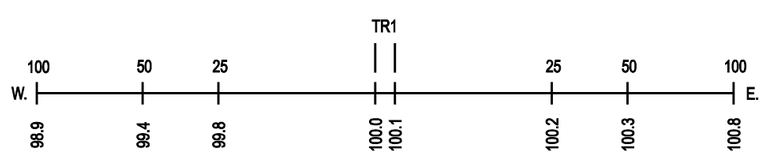

ROAD PROFILE
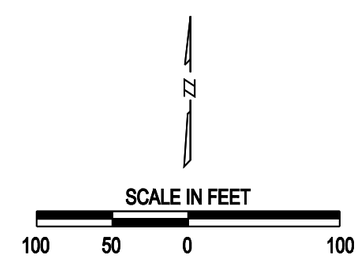
NOTE: ALL MEASUREMENTS ARE IN FEET