NOTE: ALL MEASUREMENTS ARE IN FEET

DOT/AAR Inventory #: 479312J

Location: Sangamon Co., In Springfield, IL

Lat/Long: 39º 48' 55"/-89º 38' 18"

Railroad Milepost - Line: 413.22-WC

Crossing Angle (Deg.): 70

Crossing Width (By Track): 95.5

Number of Tracks: 1

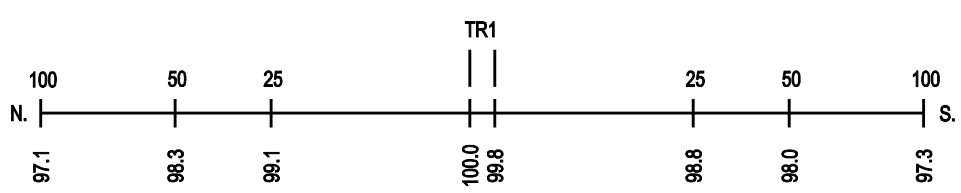
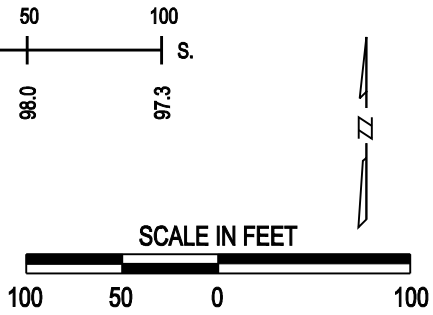
ROAD PROFILE