DOT/AAR Inventory #: 479310V

Location: Sangamon Co., In Springfield, IL

Lat/Long: 39º 48' 59"/-89º 38' 3"

Railroad Milepost - Line: Not Available

Crossing Angle (Deg.): 20

Crossing Width (By Track): 106.5

Number of Tracks: 1

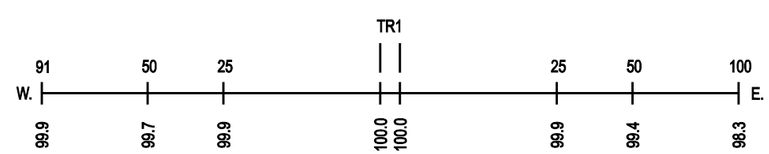

ROAD PROFILE
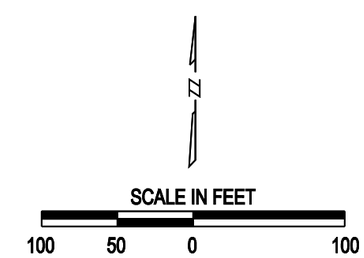
NOTE: ALL MEASUREMENTS ARE IN FEET