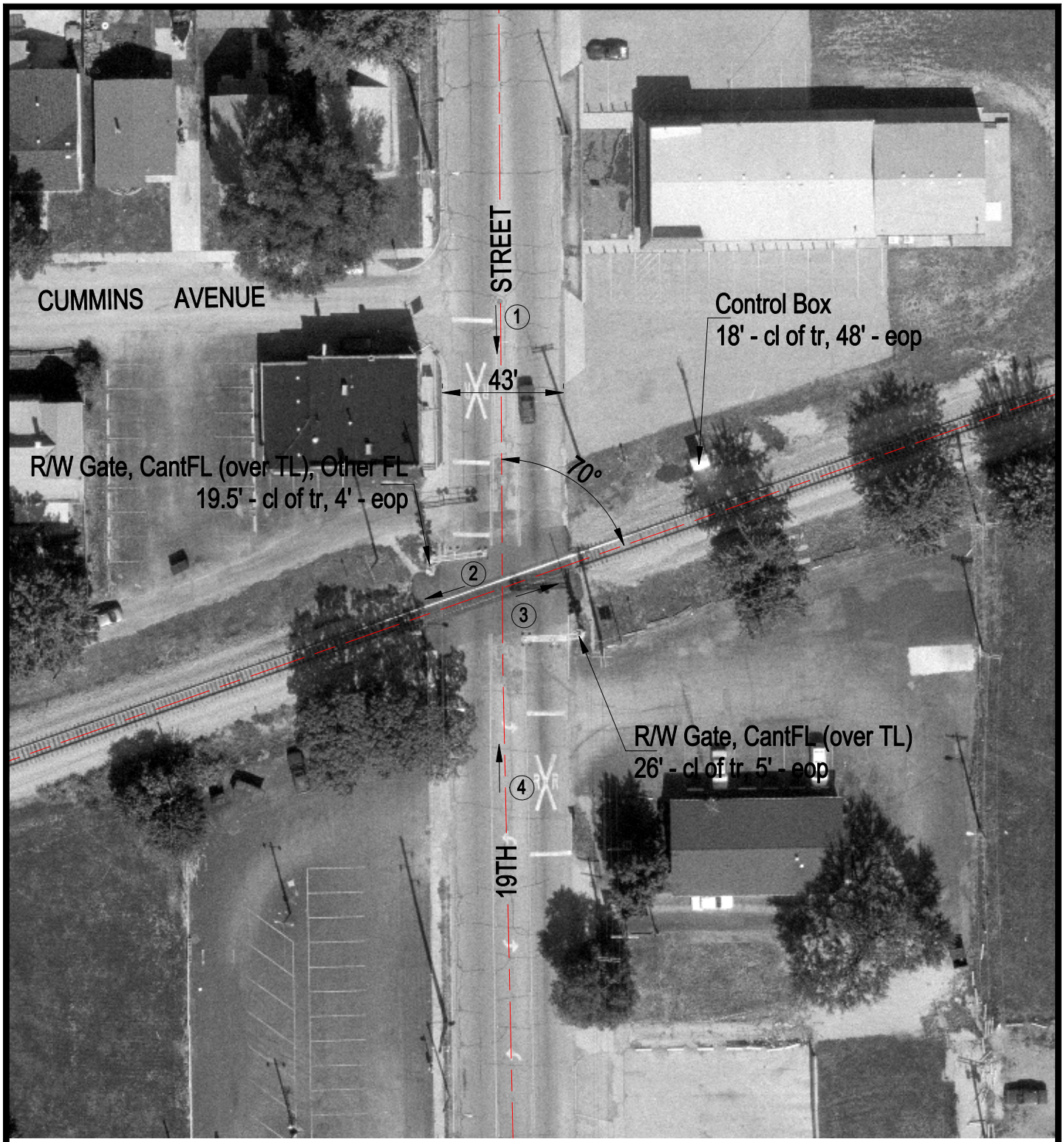

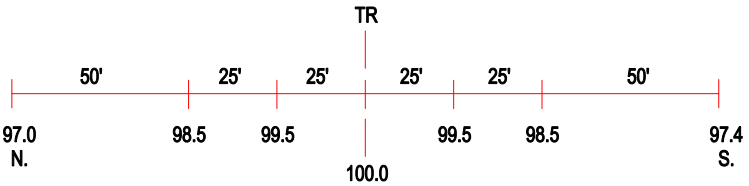

ROAD PROFILE

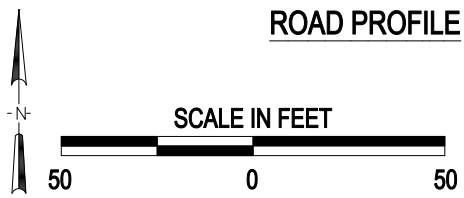

3 Photo Location

Crossing #:	479309B
Location:	Sangamon Co., City of Springfield (In)
Lat/Long:	39°49'05" / 89°37'48"
Railroad:	NS
Street:	19th Street
Railroad Milepost:	412.75
Crossing Protection:	Train Activated Devices

J:\SANGAMON\479309B\479309B.DWG 03/09/01 10:24 JLA