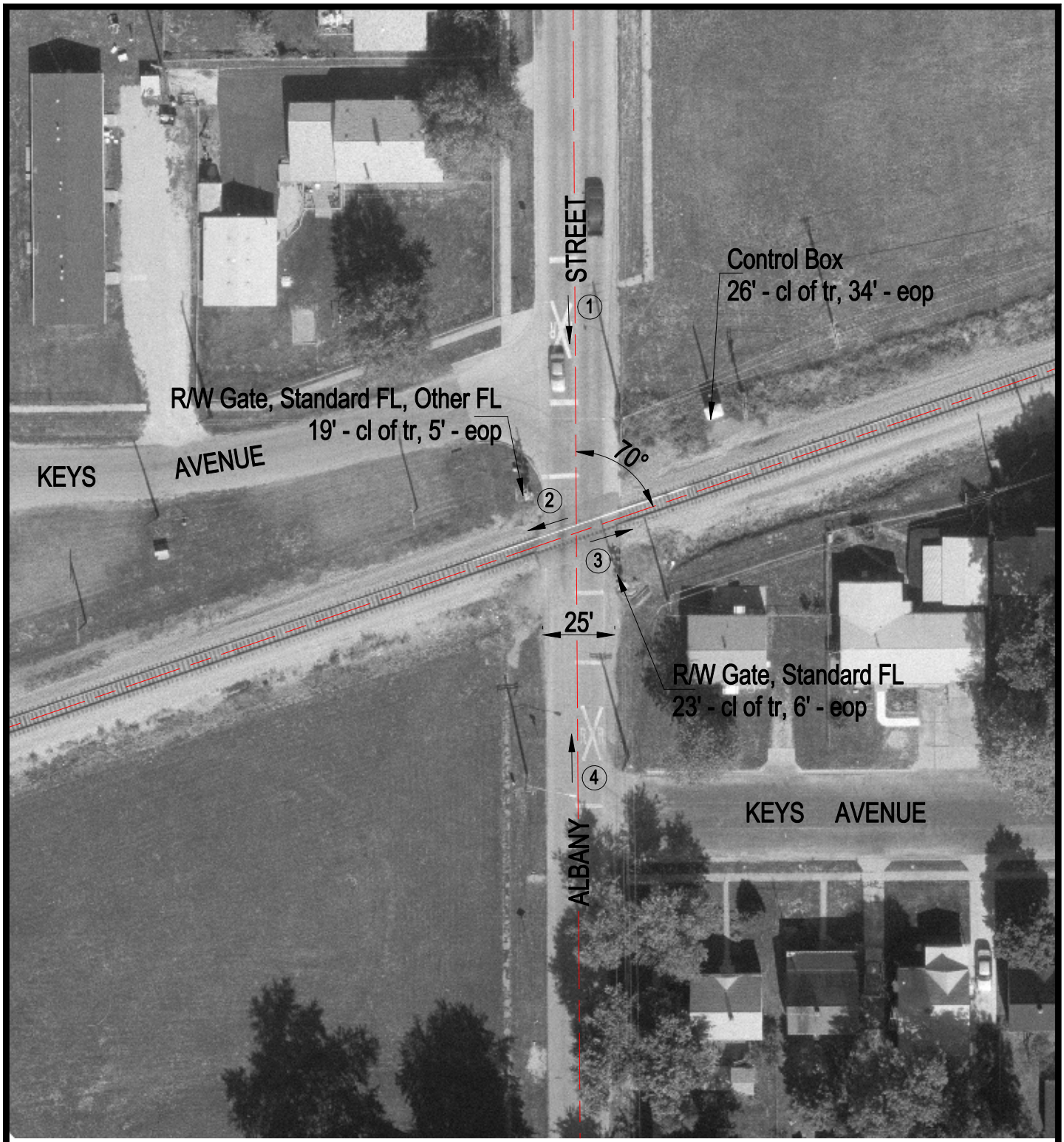

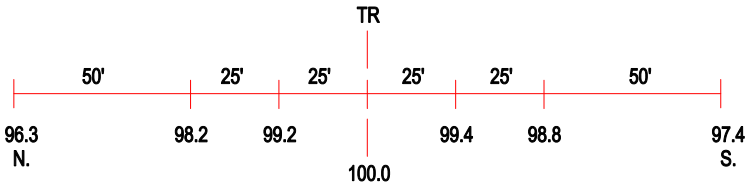

ROAD PROFILE

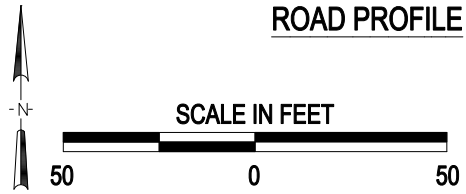

3 Photo Location

Crossing #:	479308U
Location:	Sangamon Co., City of Grandview (In)
Lat/Long:	39°49'12" / 89°37'19"
Railroad:	NS
Street:	Albany Street
Railroad Milepost:	412.30
Crossing Protection:	Train Activated Devices

J:\SANGAMON\479308U\479308U.DWG 03/09/01 10:22 JLA