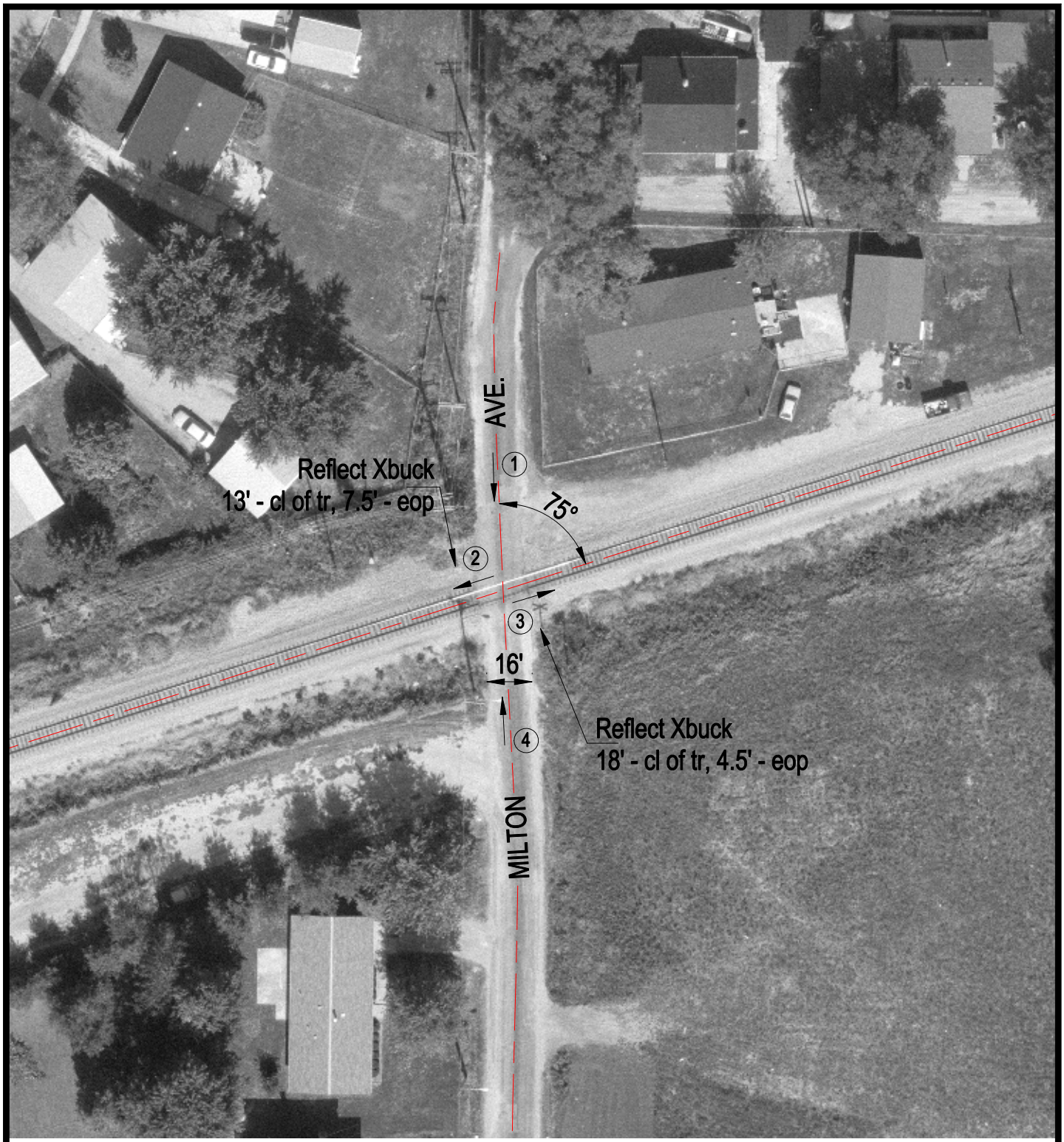

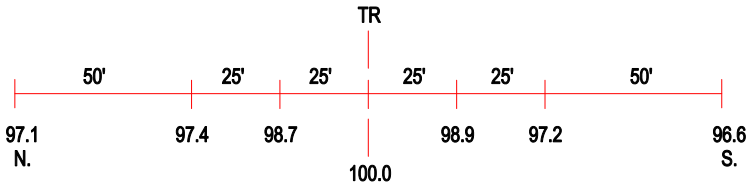

ROAD PROFILE

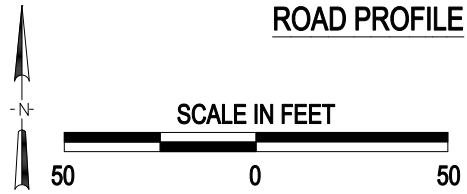

3 Photo Location

Crossing #:	479306F
Location:	Sangamon Co., City of Grandview (In)
Lat/Long:	39°49'22" / 89°36'39"
Railroad:	NS
Street:	Milton Avenue
Railroad Milepost:	411.68
Crossing Protection:	Signs

I:\ICC\SANGAMON\479306F\479306F.DWG 11/26/99 11:29 PMM