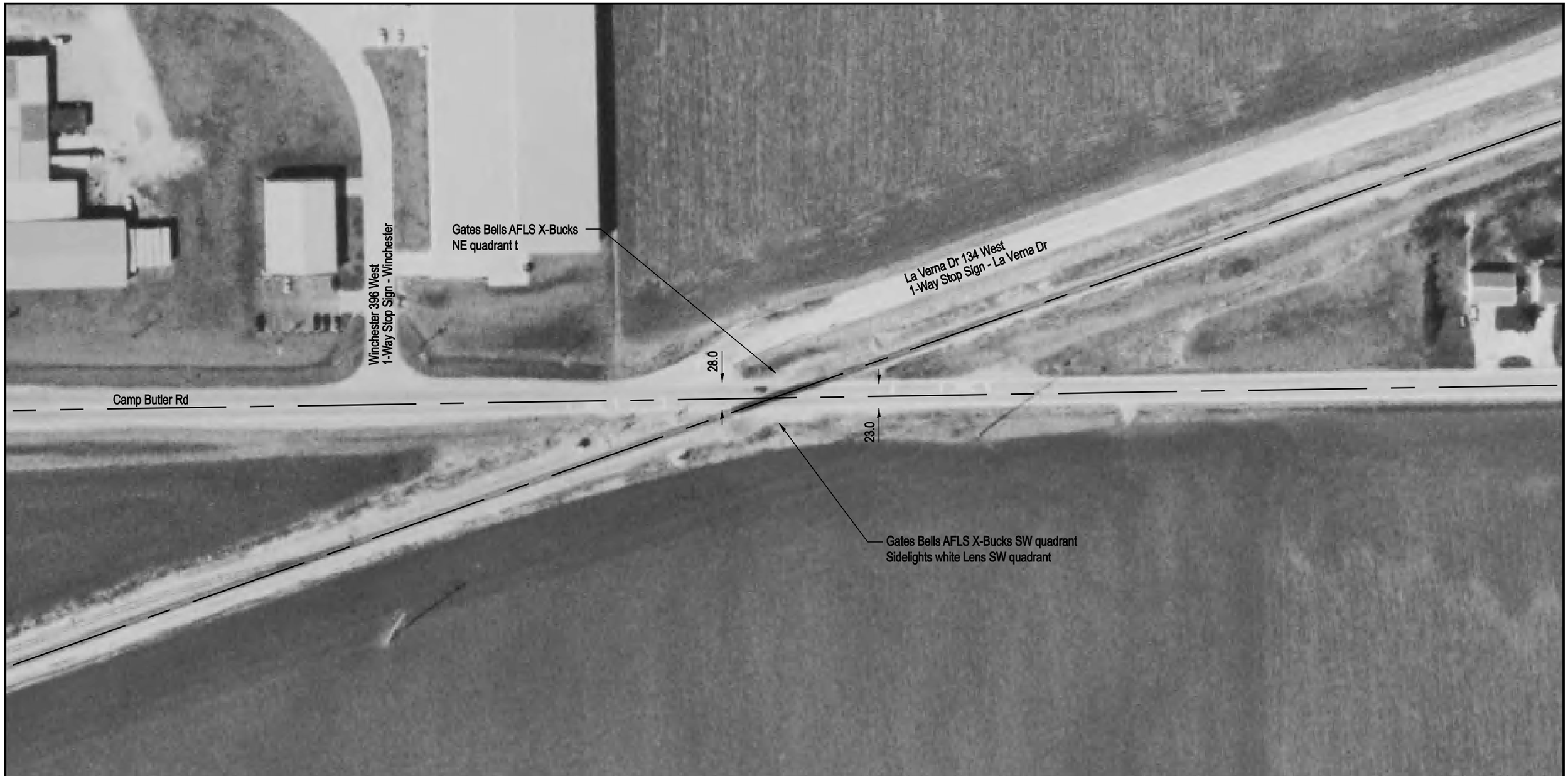

DOT/AAR Inventory #: 479301W

Location: Sangamon Co., Near Grandview, IL

Lat/Long: 39º 49' 54"/-89º 34' 38"

Railroad Milepost-Line: 409.78-WC

Crossing Angle (Deg.): 20

Crossing Width (By Track): 108.0

Number of Tracks: 1

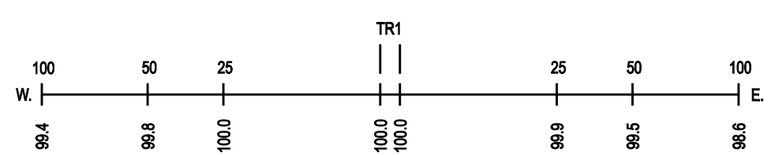

ROAD PROFILE
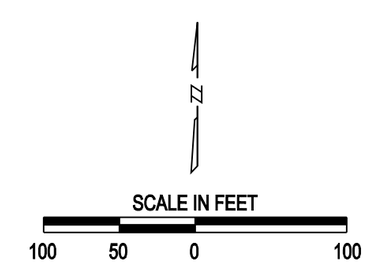
NOTE: ALL MEASUREMENTS ARE IN FEET