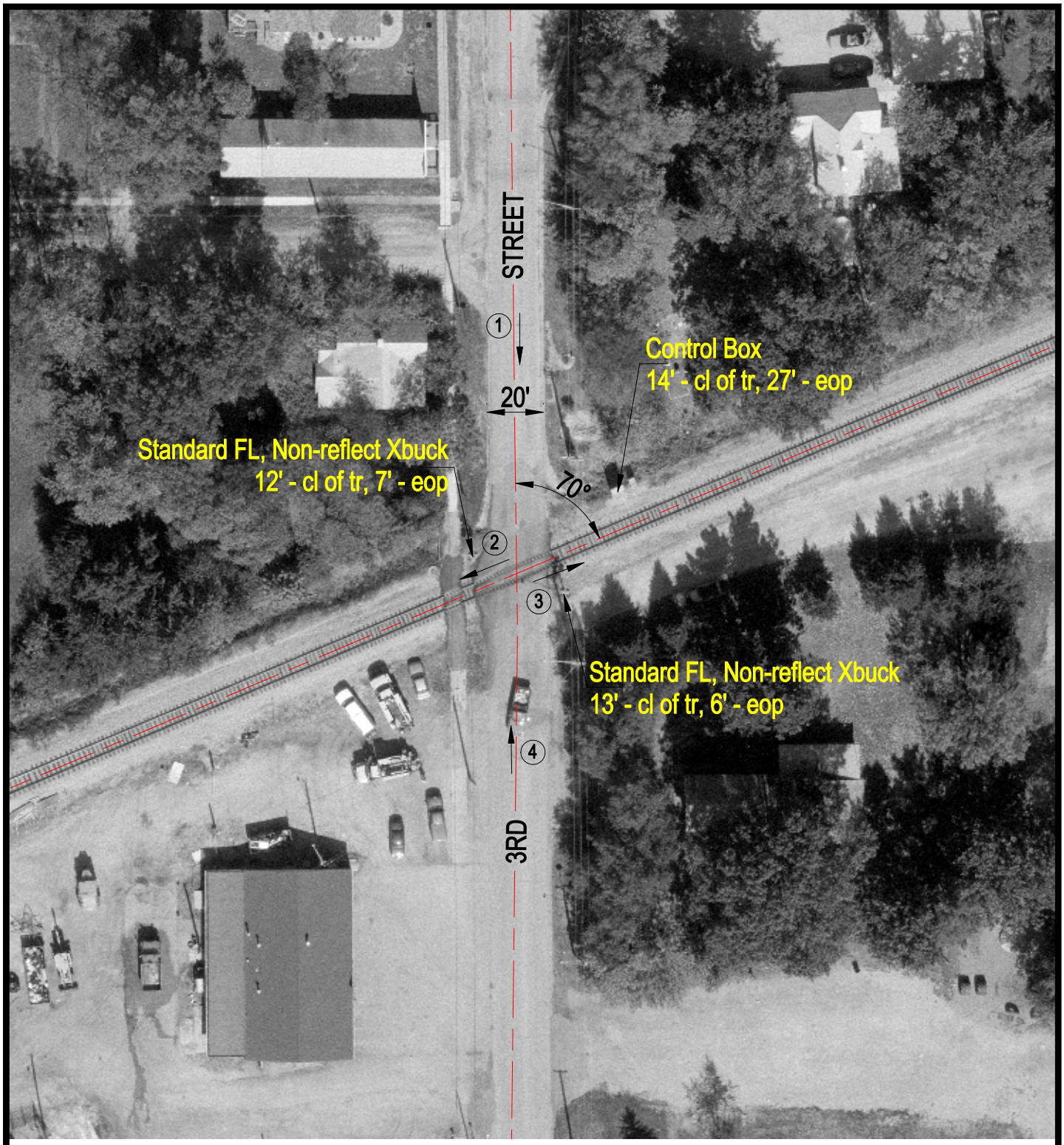

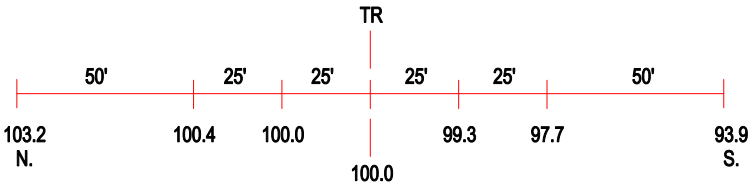

ROAD PROFILE

N

SCALE IN FEET

50 0 50

3 Photo Location

Crossing #:	479300P
Location:	Sangamon Co., City of Riverton (In)
Lat/Long:	39°50'53" / 89°32'41"
Railroad:	NS
Street:	3rd Street
Railroad Milepost:	407.51
Crossing Protection:	Train Activated Devices

I:\ICC\SANGAMON\479300P\479300P.DWG 11/26/99 09:09 PMM