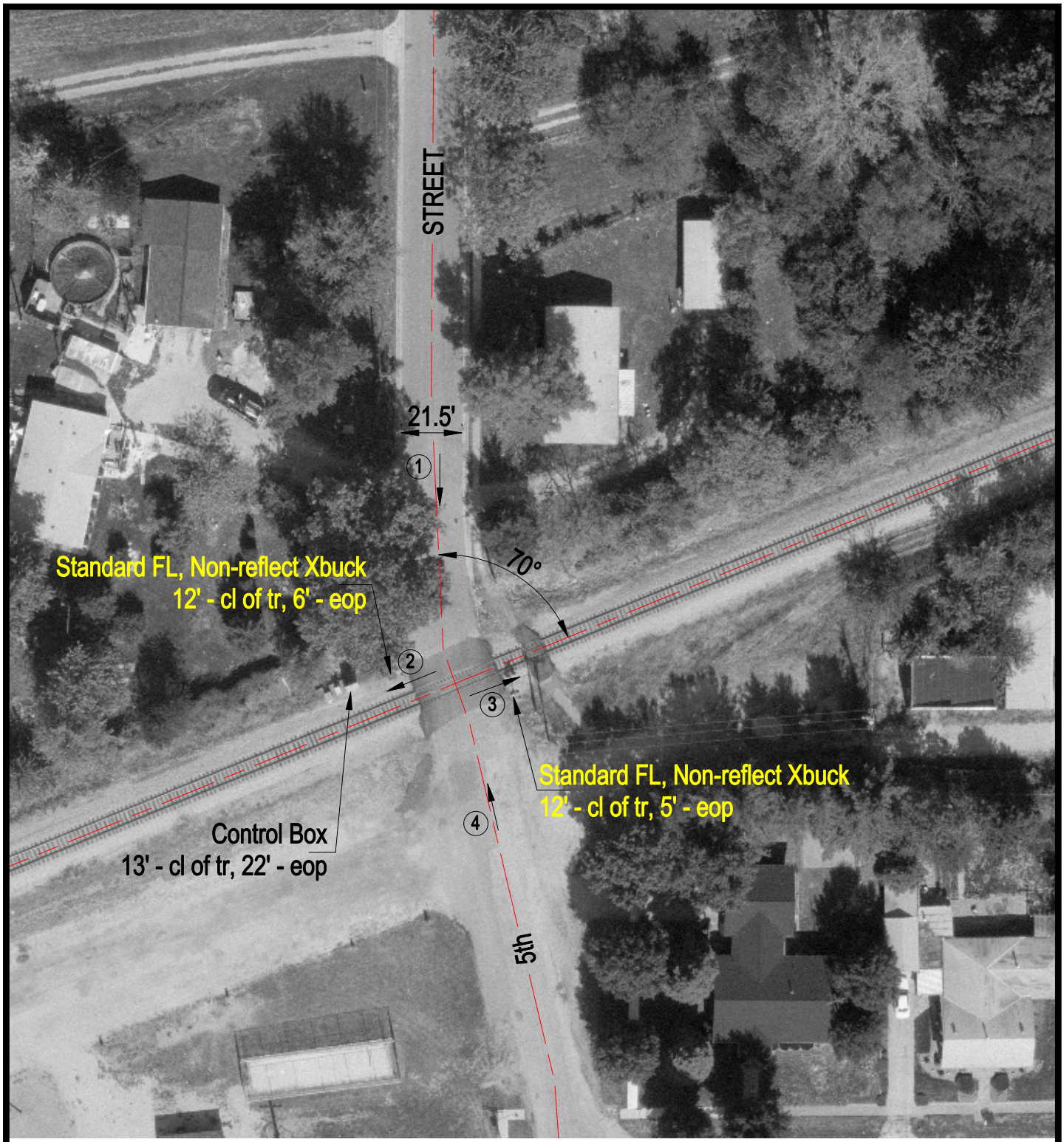

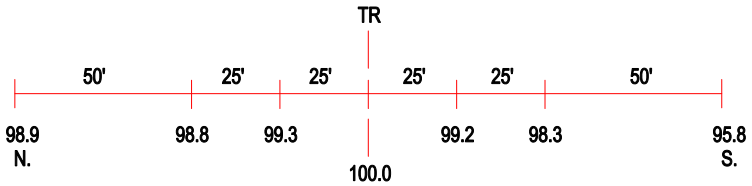

ROAD PROFILE

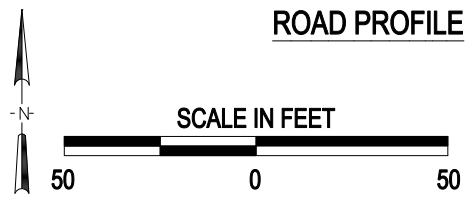

3 Photo Location

Crossing #:	479299X
Location:	Sangamon Co., City of Riverton (In)
Lat/Long:	39°50'55" / 89°32'31"
Railroad:	NS
Street:	5th Street
Railroad Milepost:	407.36
Crossing Protection:	Train Activated Devices

I:\ICC\SANGAMON\479299X\479299X.DWG 11/26/99 08:52 PMM