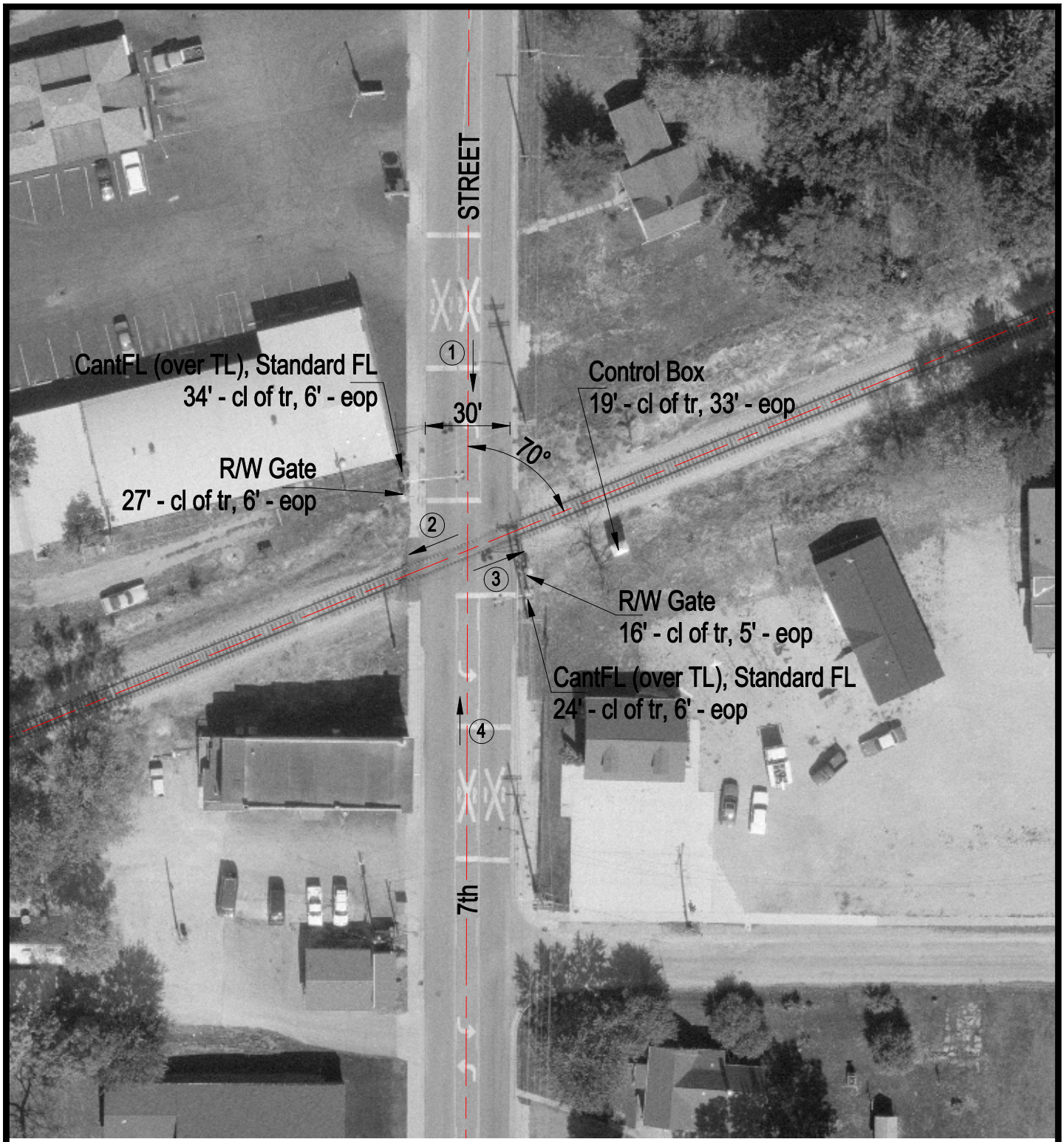

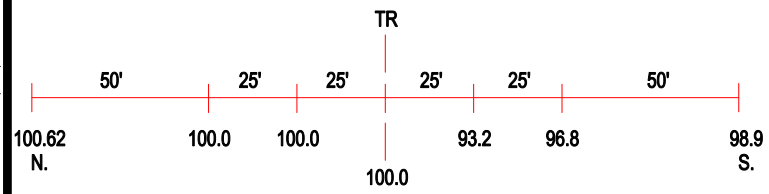

ROAD PROFILE

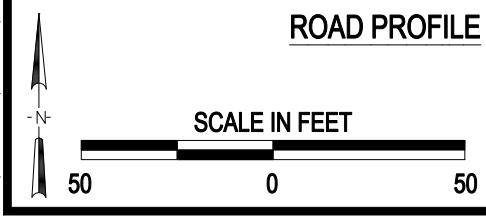

3 Photo Location

Crossing #:	479298R
Location:	Sangamon Co., City of Riverton (In)
Lat/Long:	39°50'59" / 89°32'21"
Railroad:	NS
Street:	7th Street
Railroad Milepost:	407.20
Crossing Protection:	Train Activated Devices

J:\SANGAMON\479298R\479298R.DWG 06/06/00 15:32 PMM