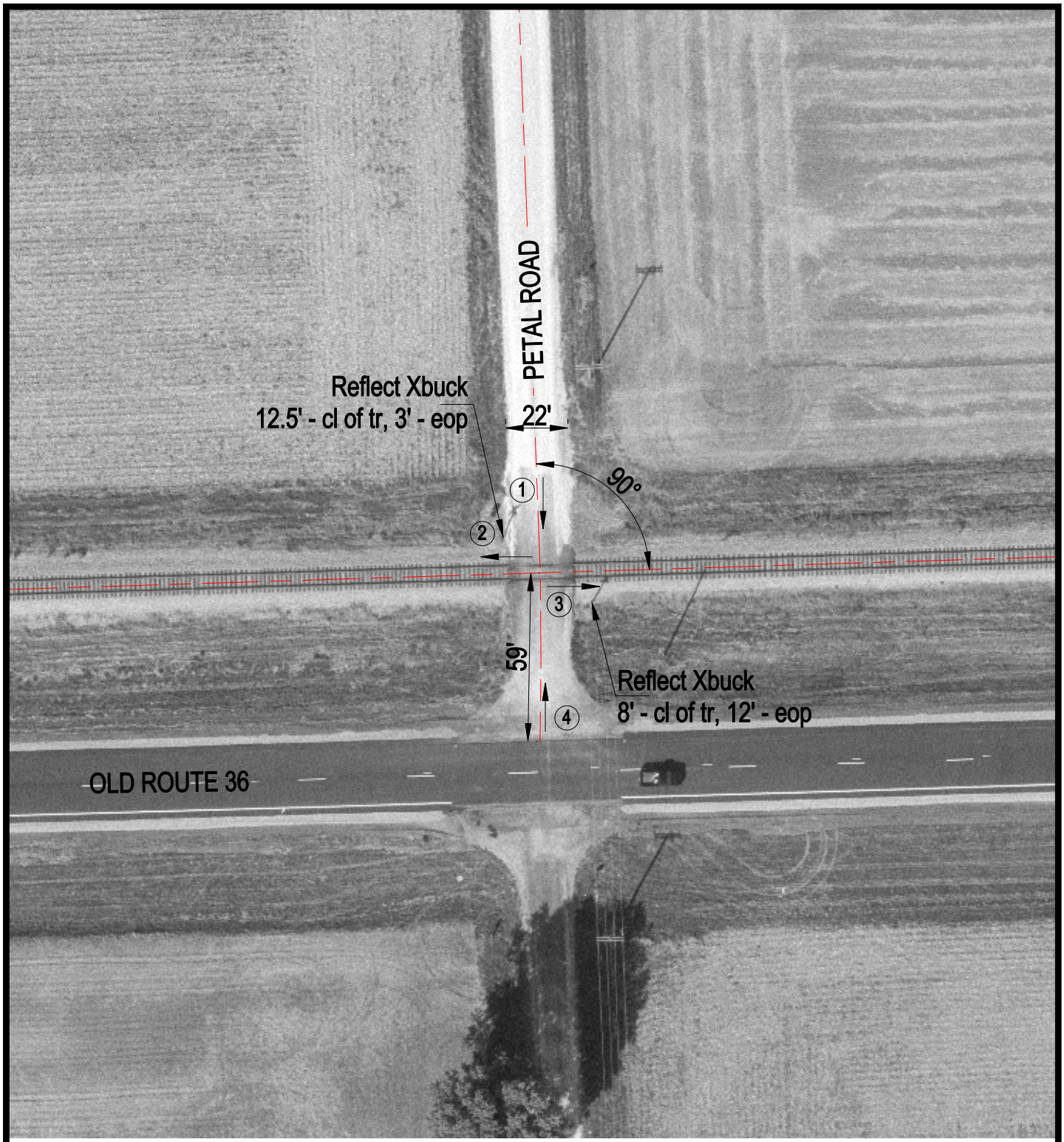

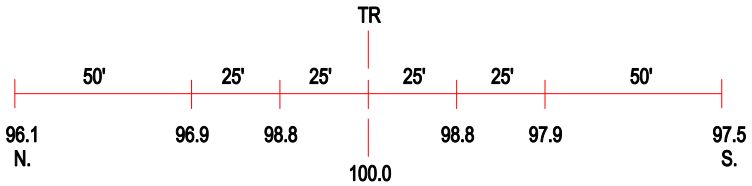

ROAD PROFILE

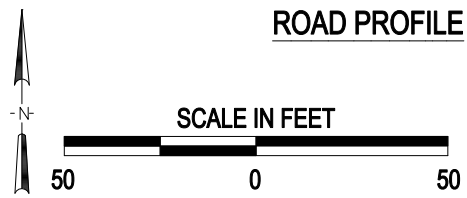

3 Photo Location

Crossing #: 479297J

Location: Sangamon Co., City of Riverton (Near)

Lat/Long: 39°51'11" / 89°30'24"

Railroad: NS

Street: Petal Road

Railroad Milepost: 405.42

Crossing Protection: Signs

I:\ICC\SANGAMON\479297J\479297J.DWG 11/24/99 16:48 PMM