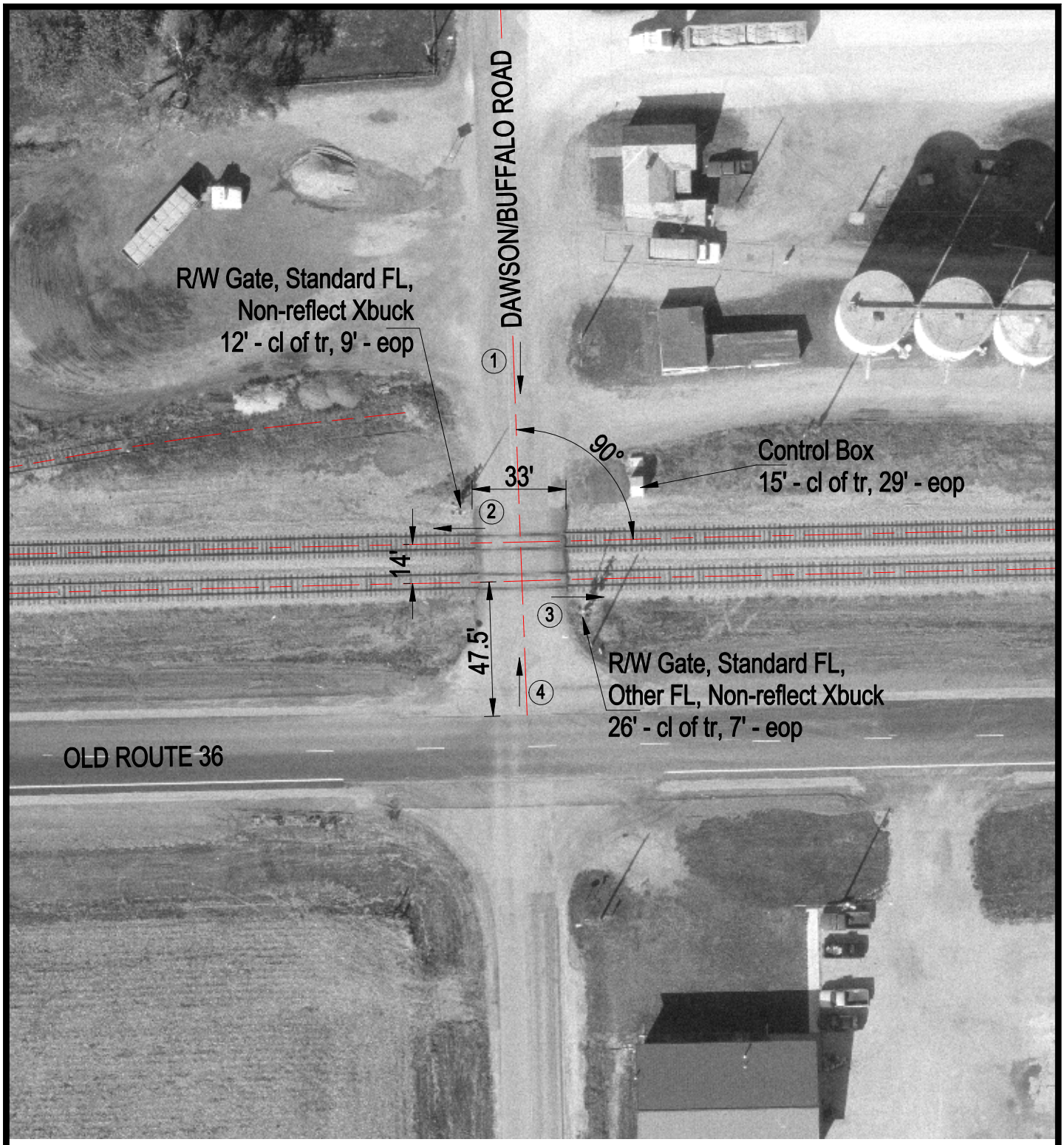

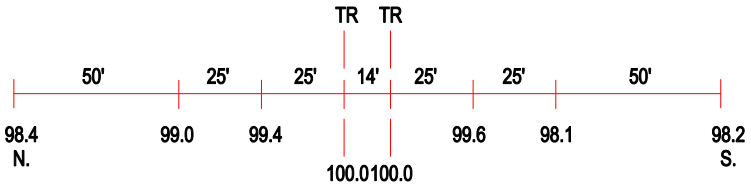

ROAD PROFILE

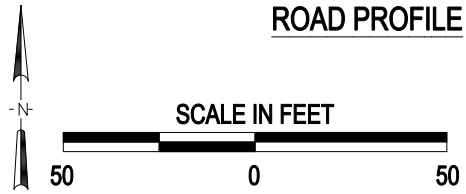

3 Photo Location

Crossing #:	479294N
Location:	Sangamon Co., City of Dawson (In)
Lat/Long:	39°51'10" / 89°27'49"
Railroad:	NS
Street:	Dawson/Buffalo Road
Railroad Milepost:	403.13
Crossing Protection:	Train Activated Devices

J:\SANGAMON\479294N\479294N.DWG 02/04/00 13:12 TFG