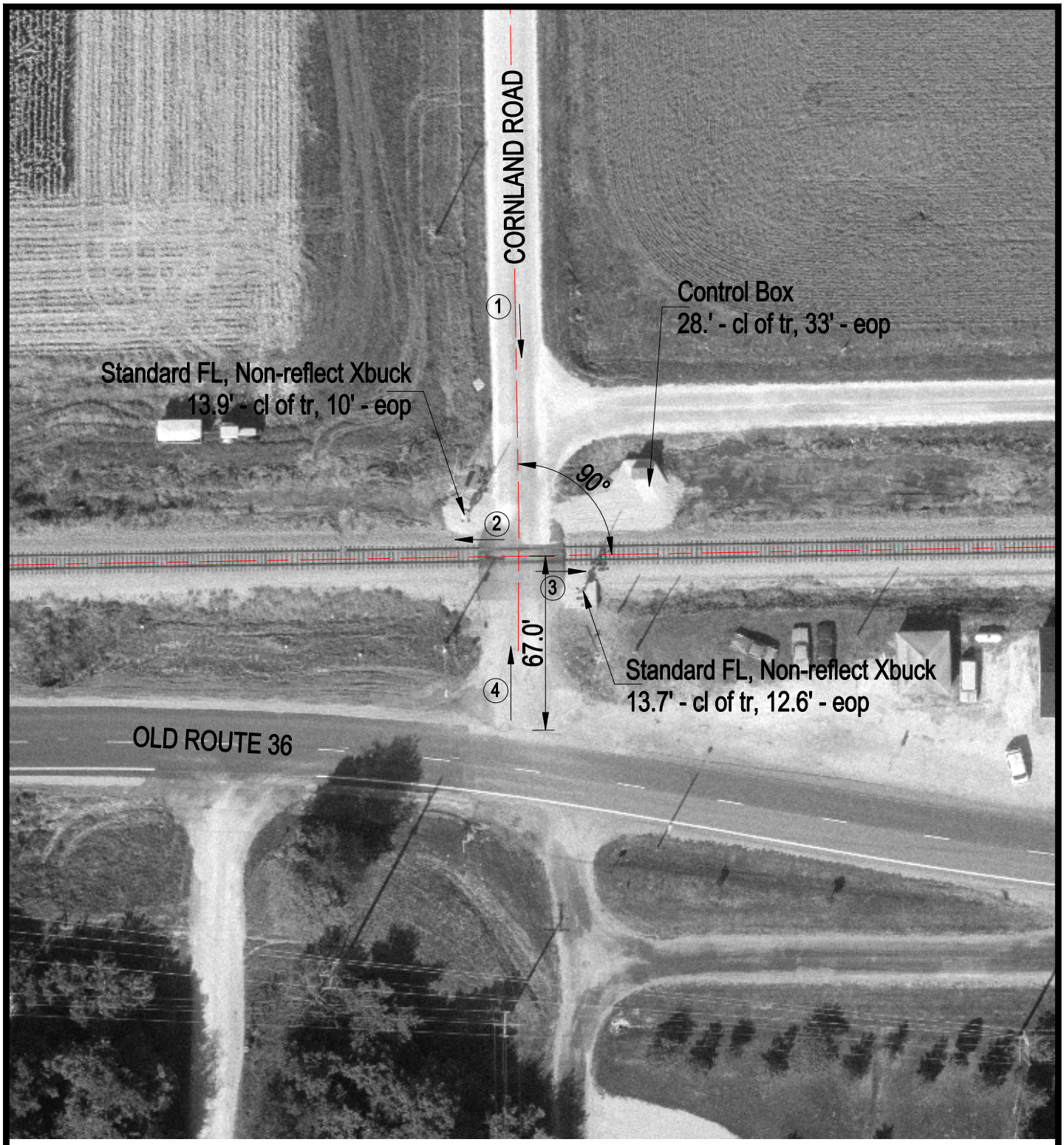

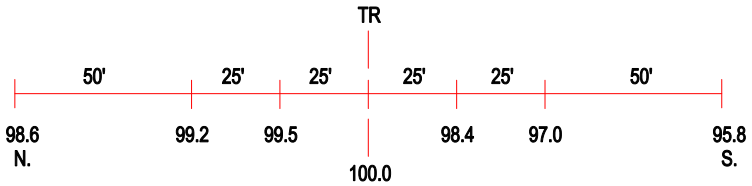

ROAD PROFILE

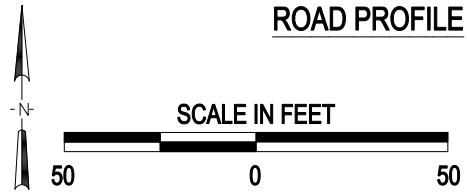

3 Photo Location

Crossing #:	479290L
Location:	Sangamon Co., City of Buffalo (Near)
Lat/Long:	39°51'09" / 89°24'56"
Railroad:	NS
Street:	Cornland Road
Railroad Milepost:	400.58
Crossing Protection:	Train Activated Devices

J:\SANGAMON\479290L\479290L.DWG 02/23/01 11:11 JLA