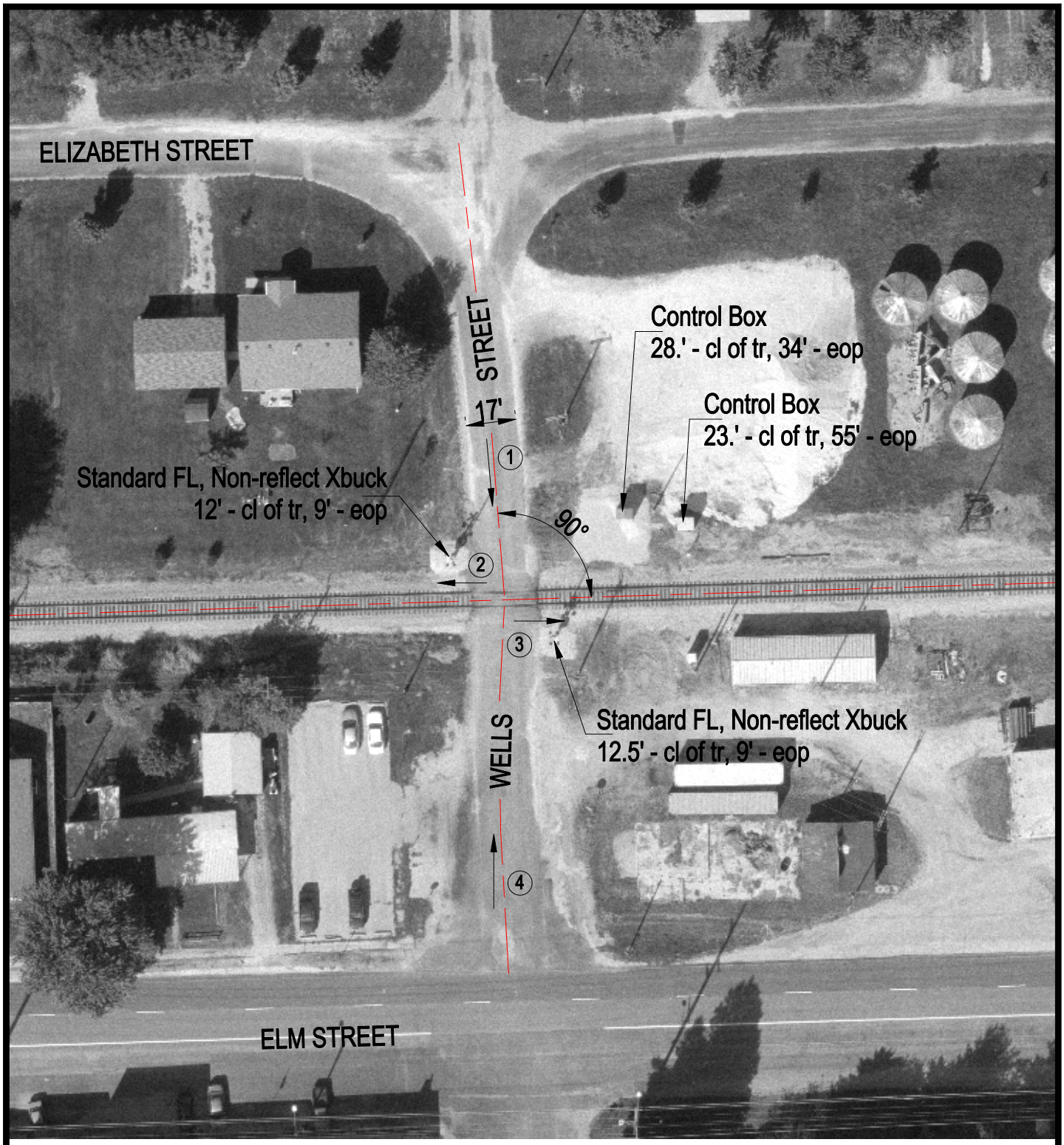

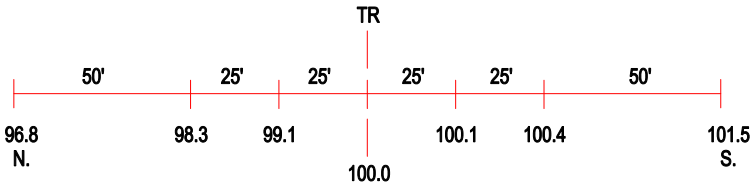

ROAD PROFILE

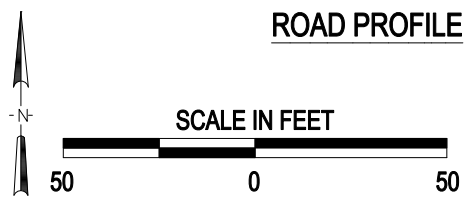

(3) Photo Location

Crossing #:	479289S
Location:	Sangamon Co., City of Buffalo (In)
Lat/Long:	39°51'13" / 89°24'31"
Railroad:	NS
Street:	Wells Street
Railroad Milepost:	400.20
Crossing Protection:	Train Activated Devices

I:\ICC\SANGAMON\479289S\479289S.DWG 11/23/99 12:06 PMM