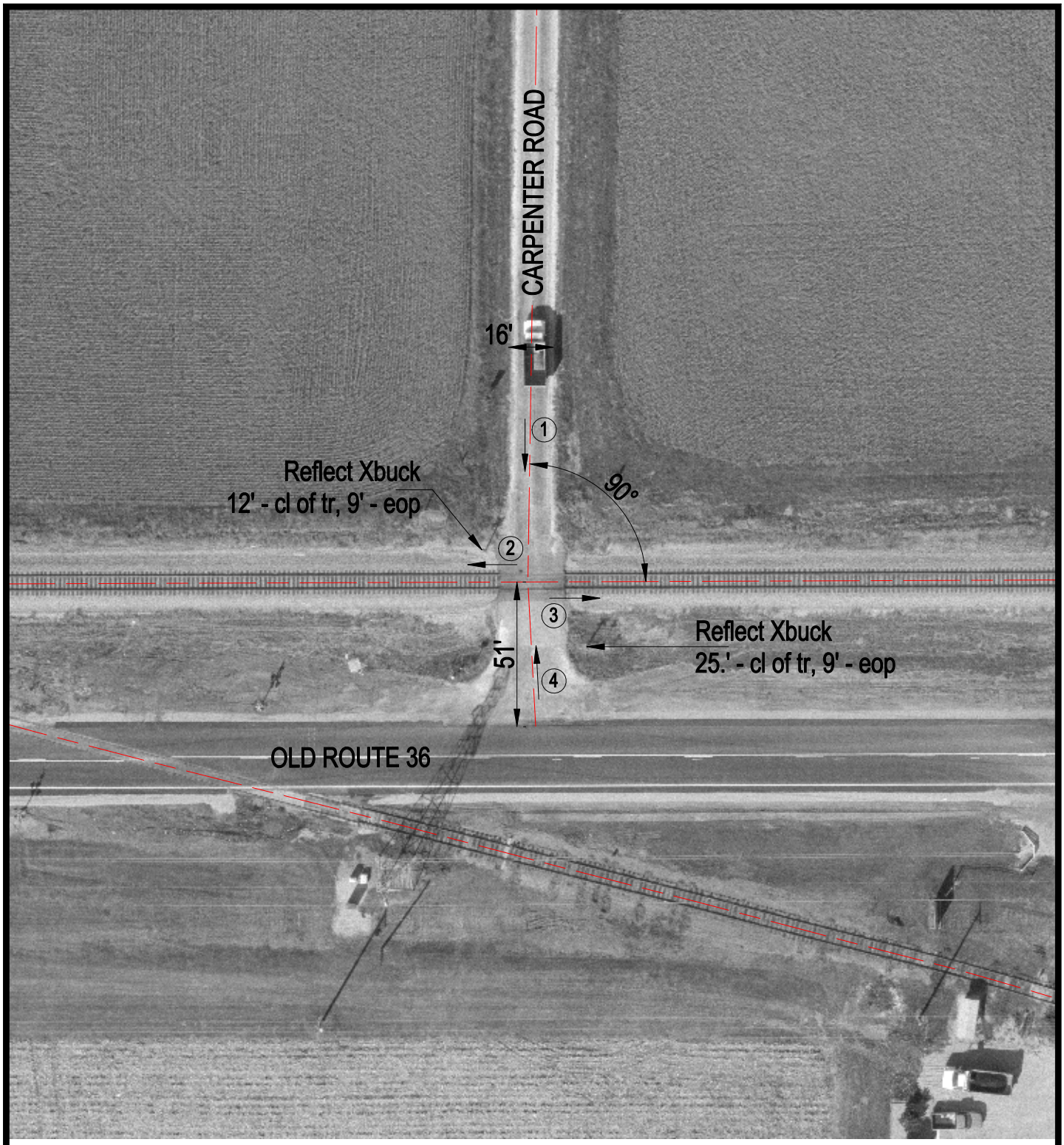

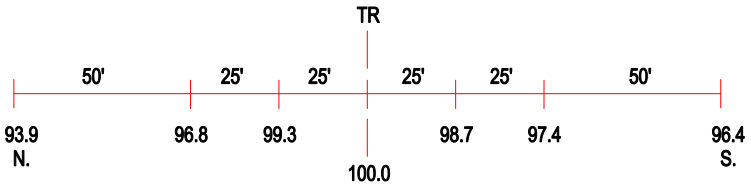

ROAD PROFILE

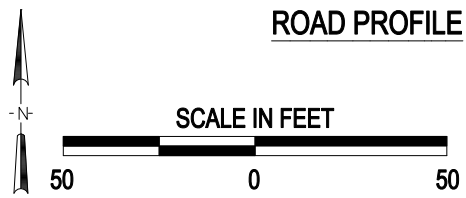

3 Photo Location

Crossing #:	479288K
Location:	Sangamon Co., City of Buffalo (Near)
Lat/Long:	39°51'11" / 89°23'20"
Railroad:	NS
Street:	Carpenter Road
Railroad Milepost:	399.18
Crossing Protection:	Signs

I:\ICC\SANGAMON\479288K\479288K.DWG 11/24/99 14:47 PMM