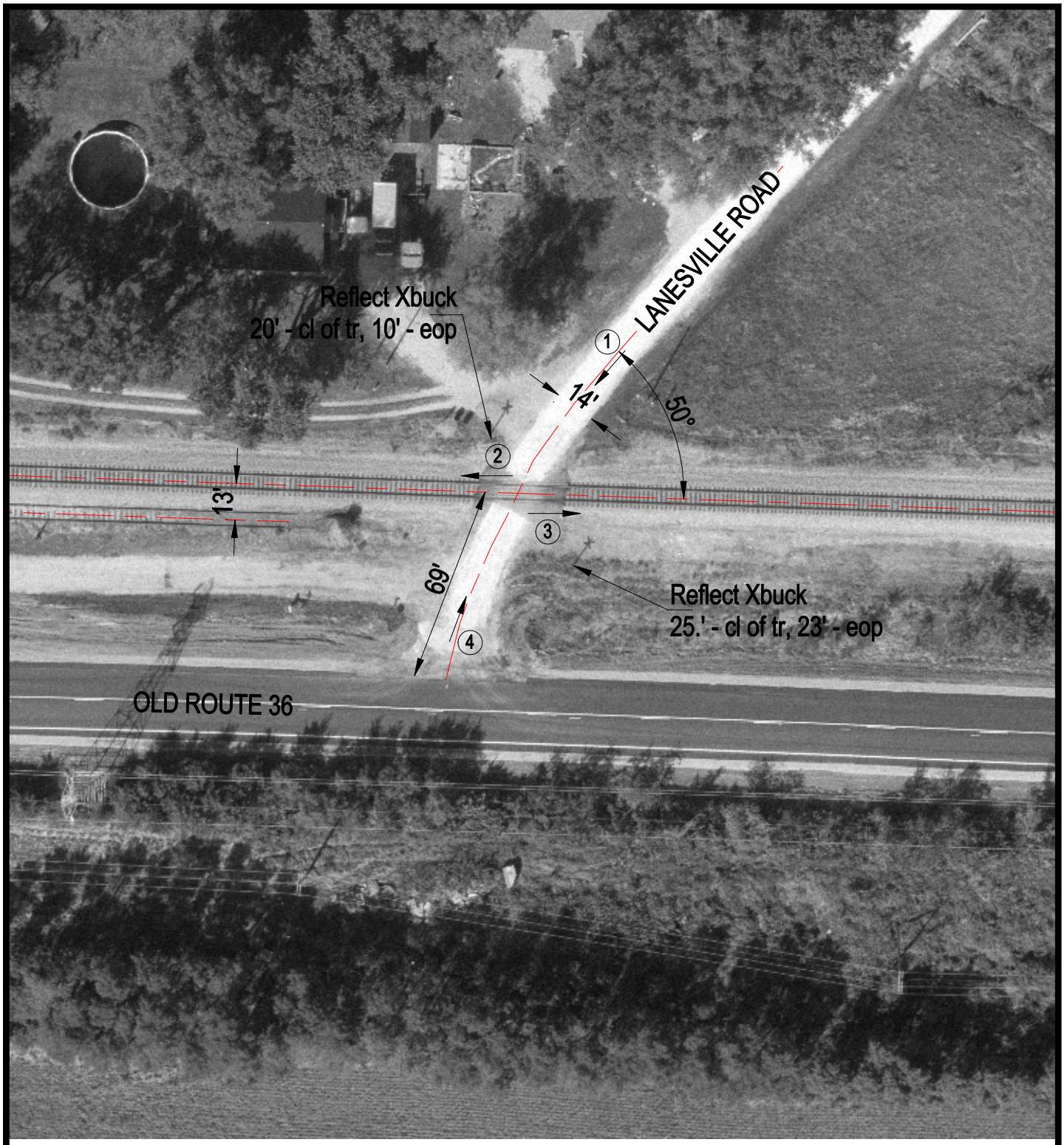

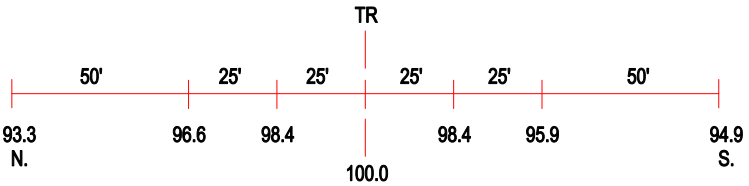

ROAD PROFILE

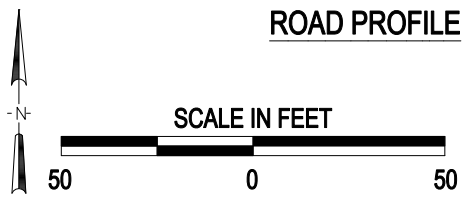

3 Photo Location

Crossing #:	479283B
Location:	Sangamon Co., City of Buffalo (Near)
Lat/Long:	39°51'10" / 89°20'47"
Railroad:	NS
Street:	Lanesville Road
Railroad Milepost:	396.90
Crossing Protection:	Signs

I:\ICC\SANGAMON\479283B\479283B.DWG 11/24/99 15:01 PMM