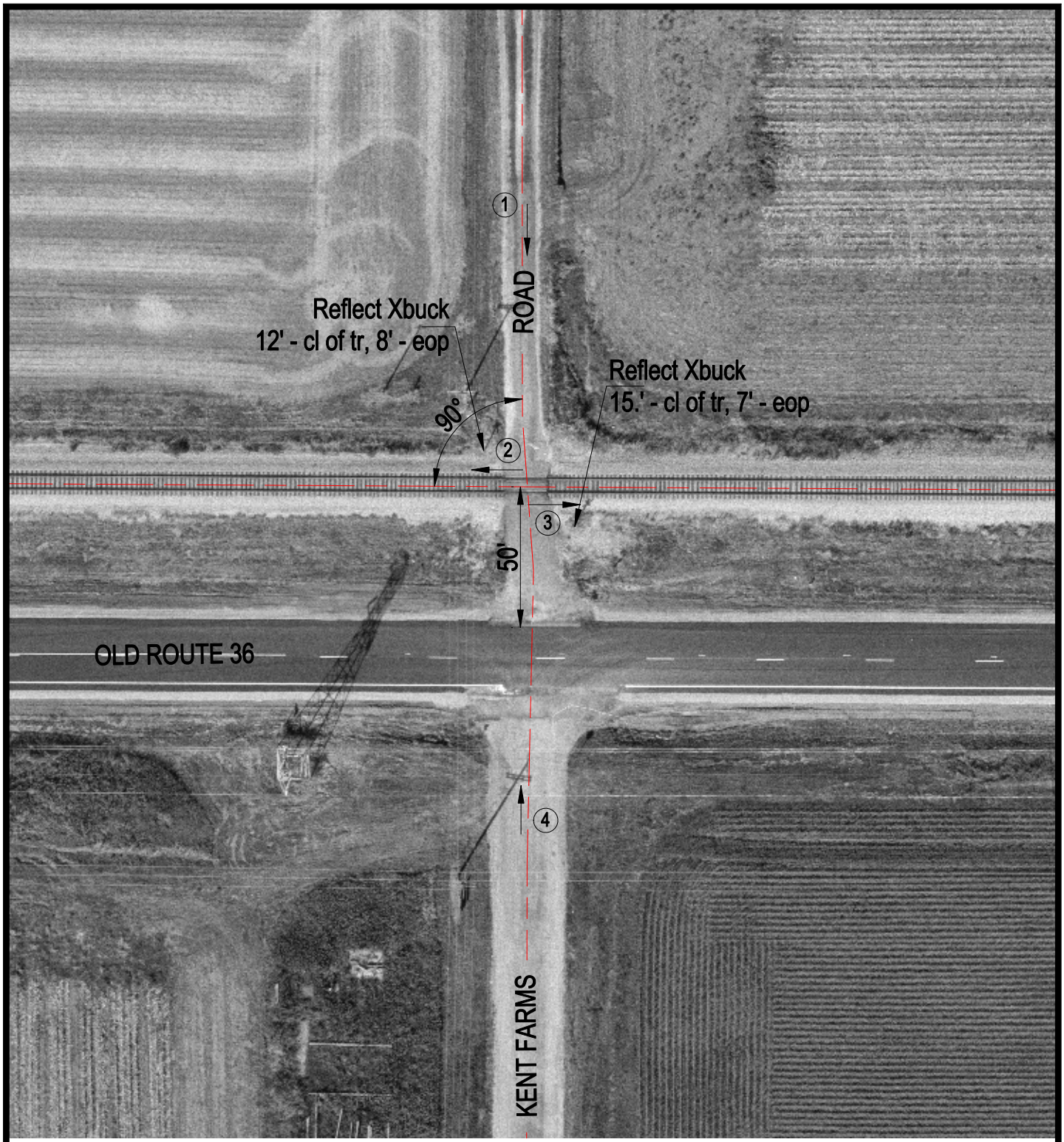

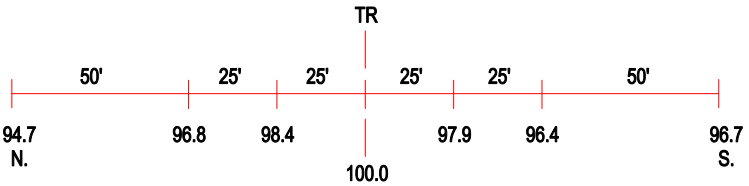

ROAD PROFILE

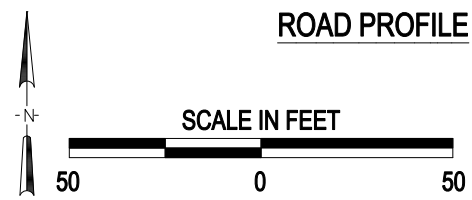

3 Photo Location

Crossing #:	479279L
Location:	Sangamon Co., City of Illiopolis (Near)
Lat/Long:	39°51'11" / 89°18'40"
Railroad:	NS
Street:	Kent Farms Road
Railroad Milepost:	395.05
Crossing Protection:	Signs

I:\ICC\SANGAMON\479279L\479279L.DWG 11/24/99 15:06 PMM