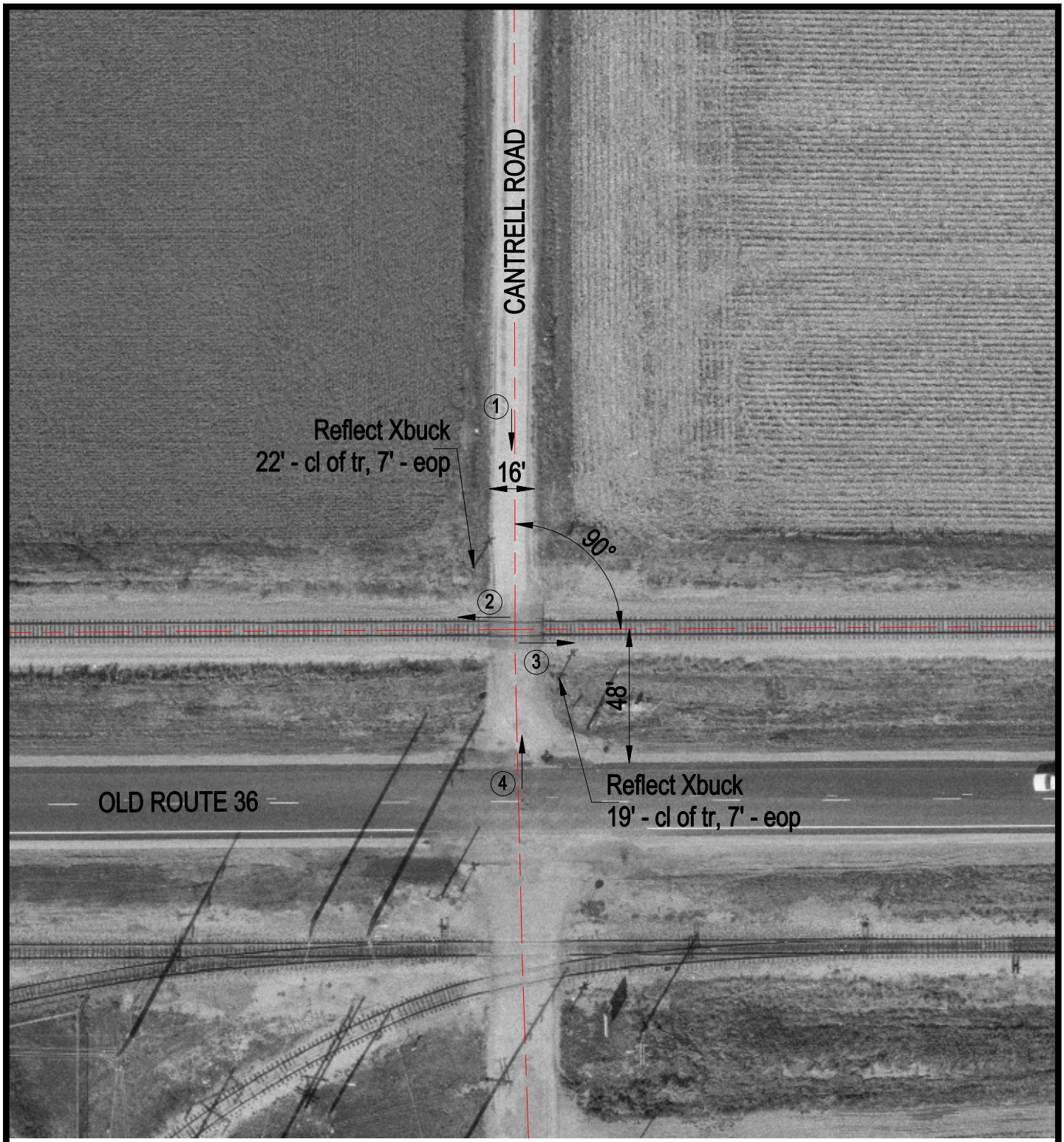

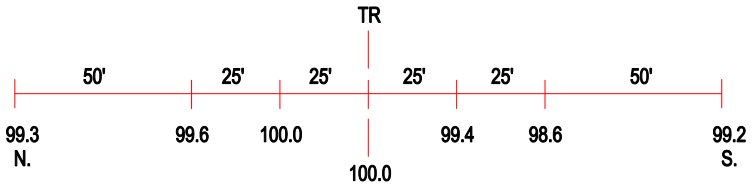

ROAD PROFILE

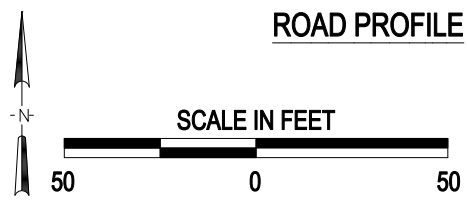

3 Photo Location

Crossing #:	479276R
Location:	Sangamon Co., City of Illiopolis (Near)
Lat/Long:	39°51'09" / 89°16'26"
Railroad:	NS
Street:	Cantrell Road
Railroad Milepost:	393.05
Crossing Protection:	Signs

I:\ICC\SANGAMON\479276R\479276R.DWG 11/30/99 14:26 PMM