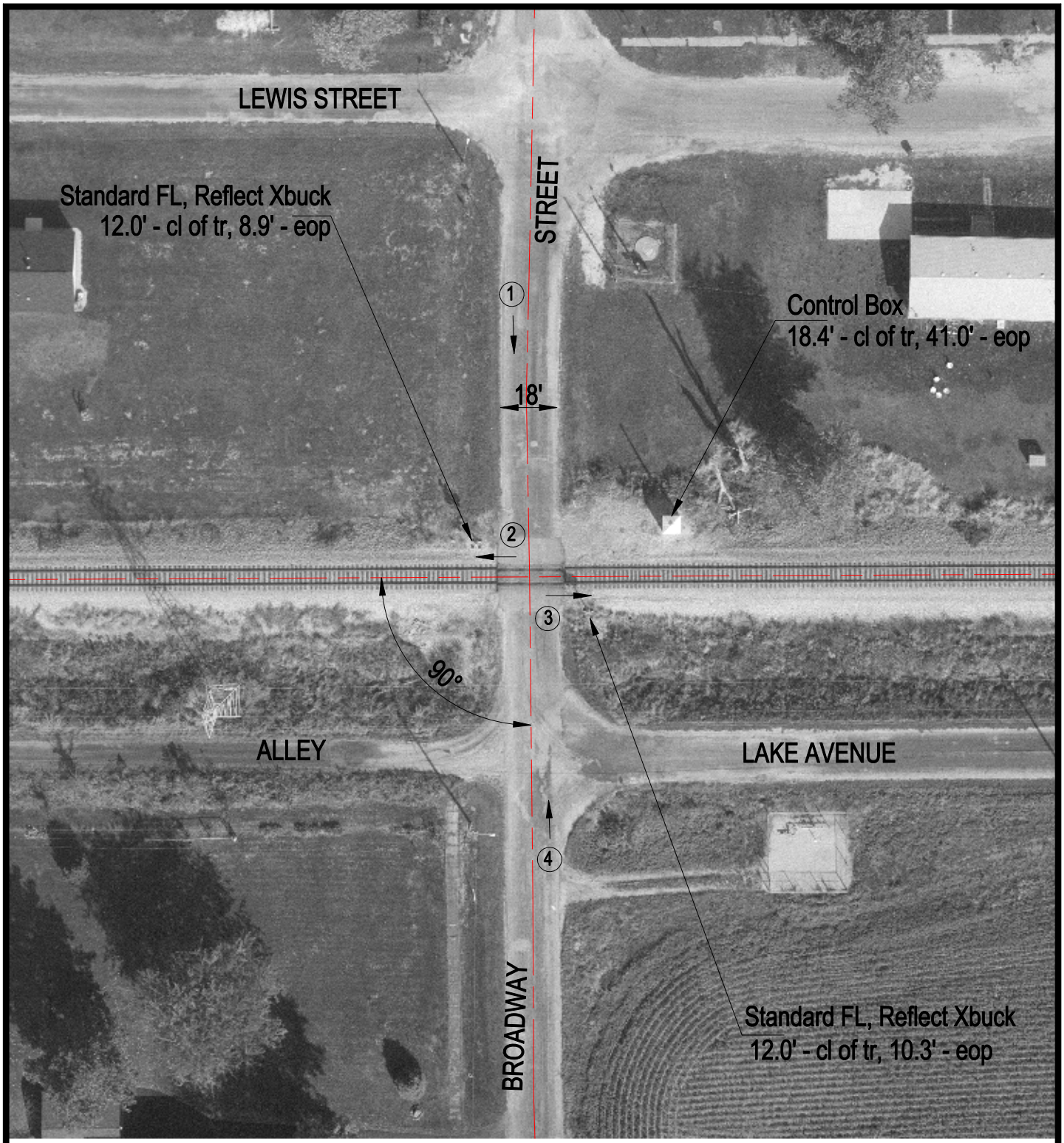

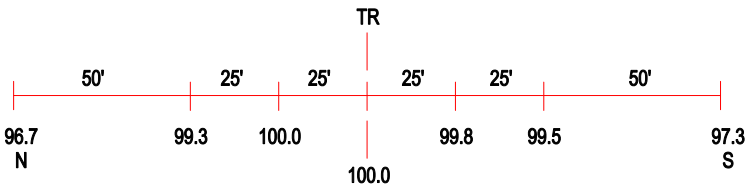

ROAD PROFILE

3 Photo Location

Crossing #:	479265D
Location:	Macon Co., City of Niantic (I)
Lat/Long:	39°51'10" / 89°10'13"
Railroad:	NS
Street:	Broadway St.
Railroad Milepost:	387.55
Crossing Protection:	Train Activated Device