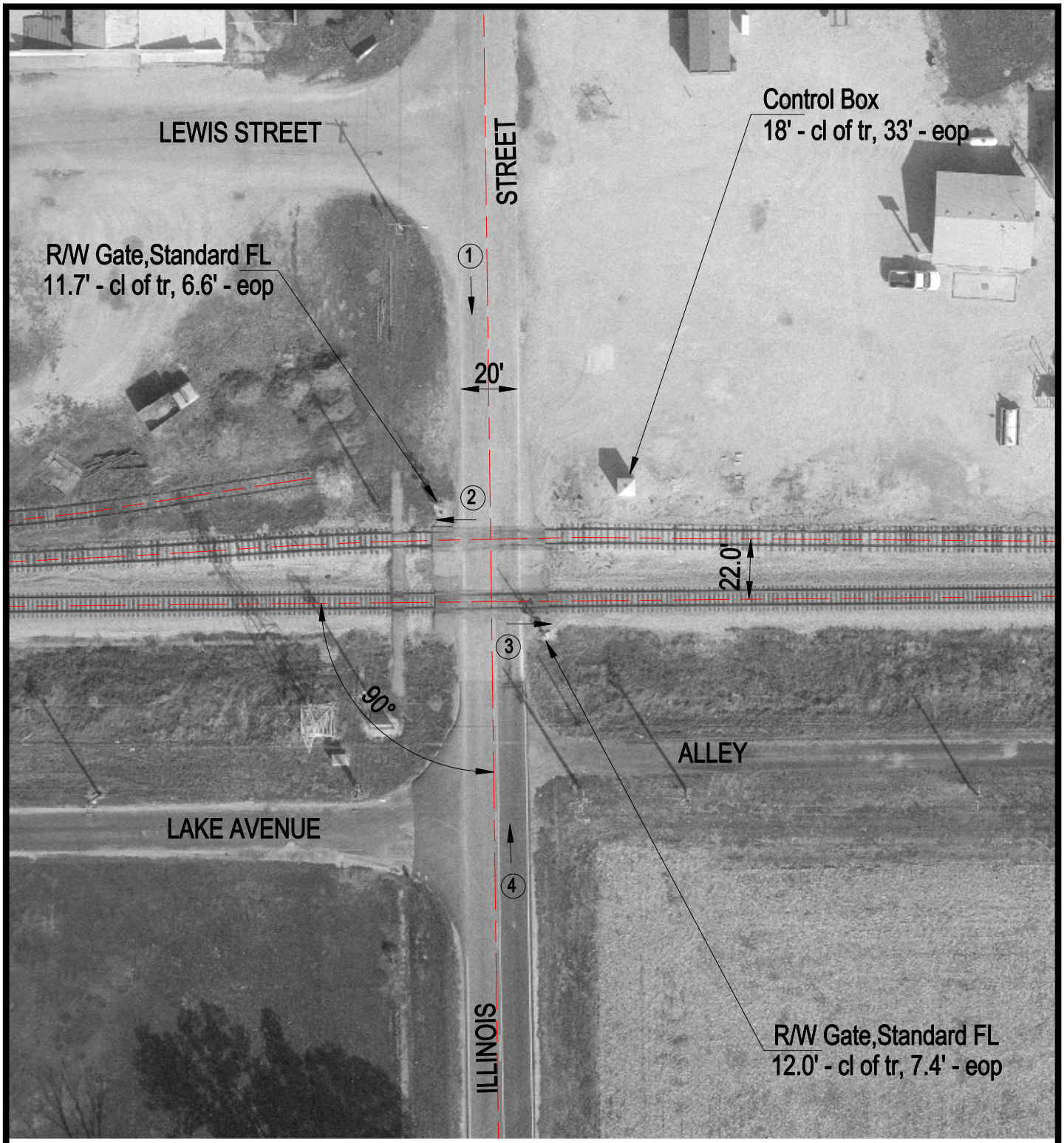

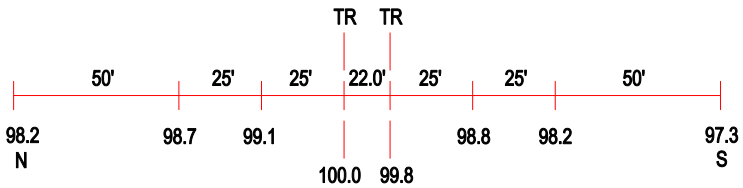

ROAD PROFILE

3 Photo Location

Crossing #:	479263P
Location:	Macon Co., City of Niantic (I)
Lat/Long:	39°51'12" / 88°09'40"
Railroad:	NS
Street:	Illinois St.
Railroad Milepost:	387.06
Crossing Protection:	Train Activated Device