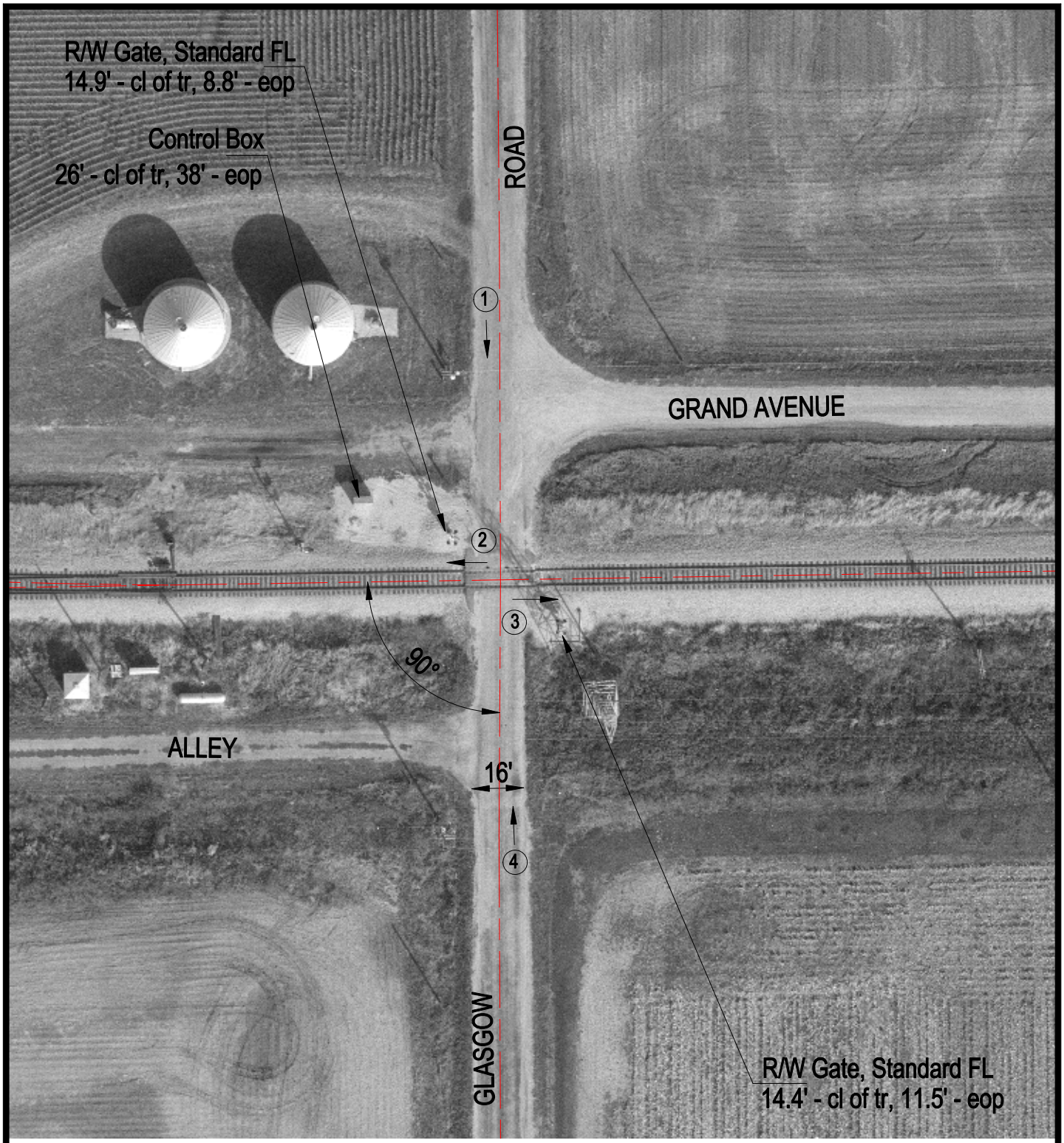

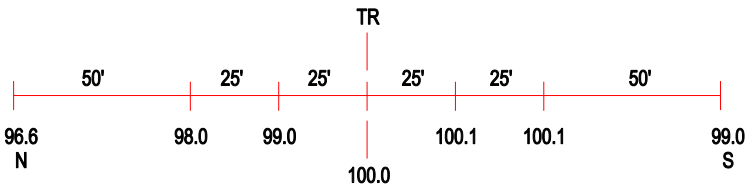

ROAD PROFILE

3 Photo Location

Crossing #: 479258T

Location: Macon Co., City of Harristown (N)

Lat/Long: 39°51'11" / 89°02'54"

Railroad: NS

Street: Glasgow Rd.

Railroad Milepost: 381.04

Crossing Protection: Train Activated Device