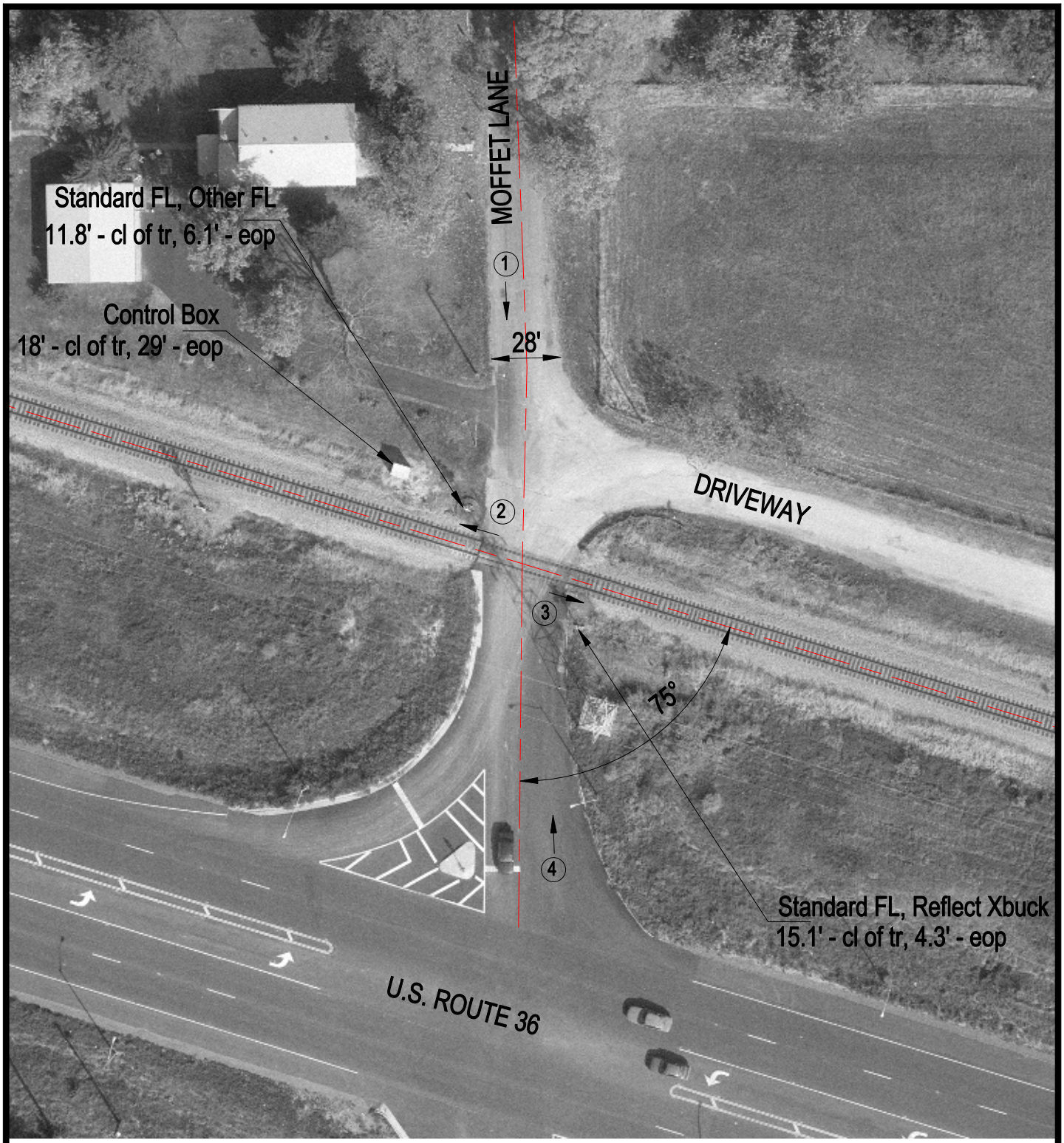

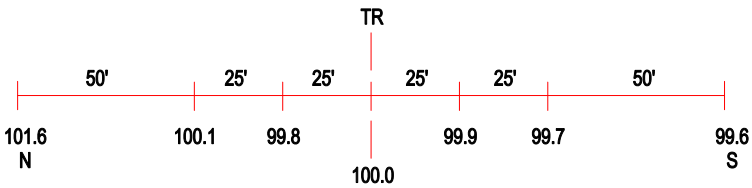

ROAD PROFILE

3 Photo Location

Crossing #:	479255X
Location:	Macon Co., City of Decatur (I)
Lat/Long:	39°50'53" / 89°00'20"
Railroad:	NS
Street:	Moffet Lane
Railroad Milepost:	378.74
Crossing Protection:	Train Activated Device