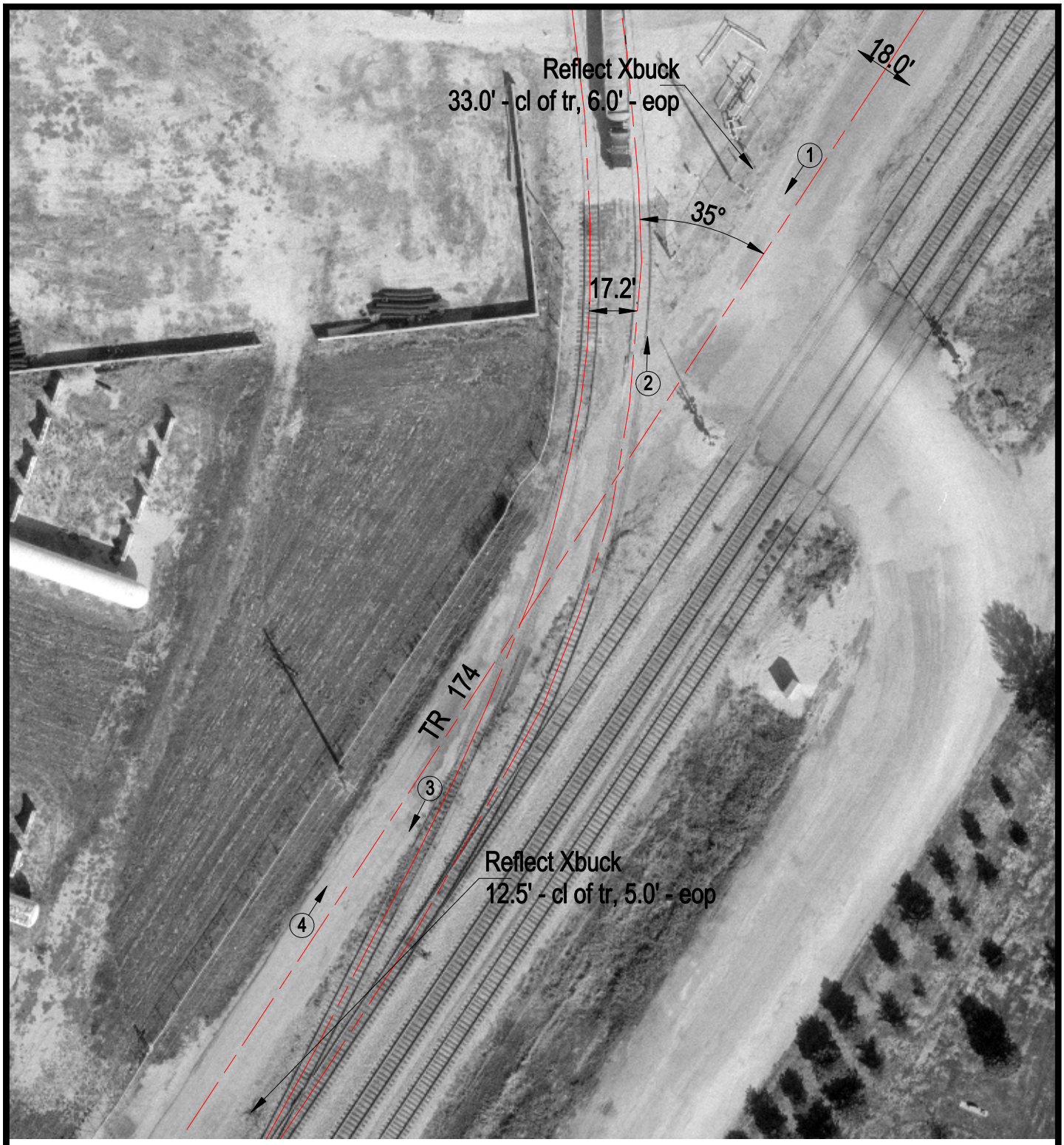

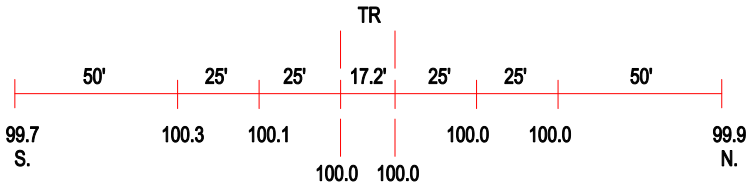

ROAD PROFILE

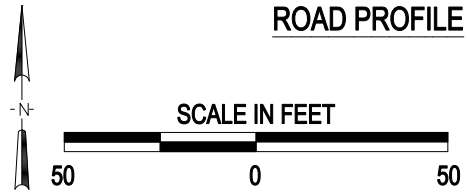

3 Photo Location

Crossing #:	479245S
Location:	Christian Co., City of Taylorville (N)
Lat/Long:	39°33'40" / 89°16'27"
Railroad:	NS
Street:	TR174
Railroad Milepost:	402.40
Crossing Protection:	Signs

J:\CHRISTIAN\479245S\479245S.DWG 02/28/01 15:59 HWH