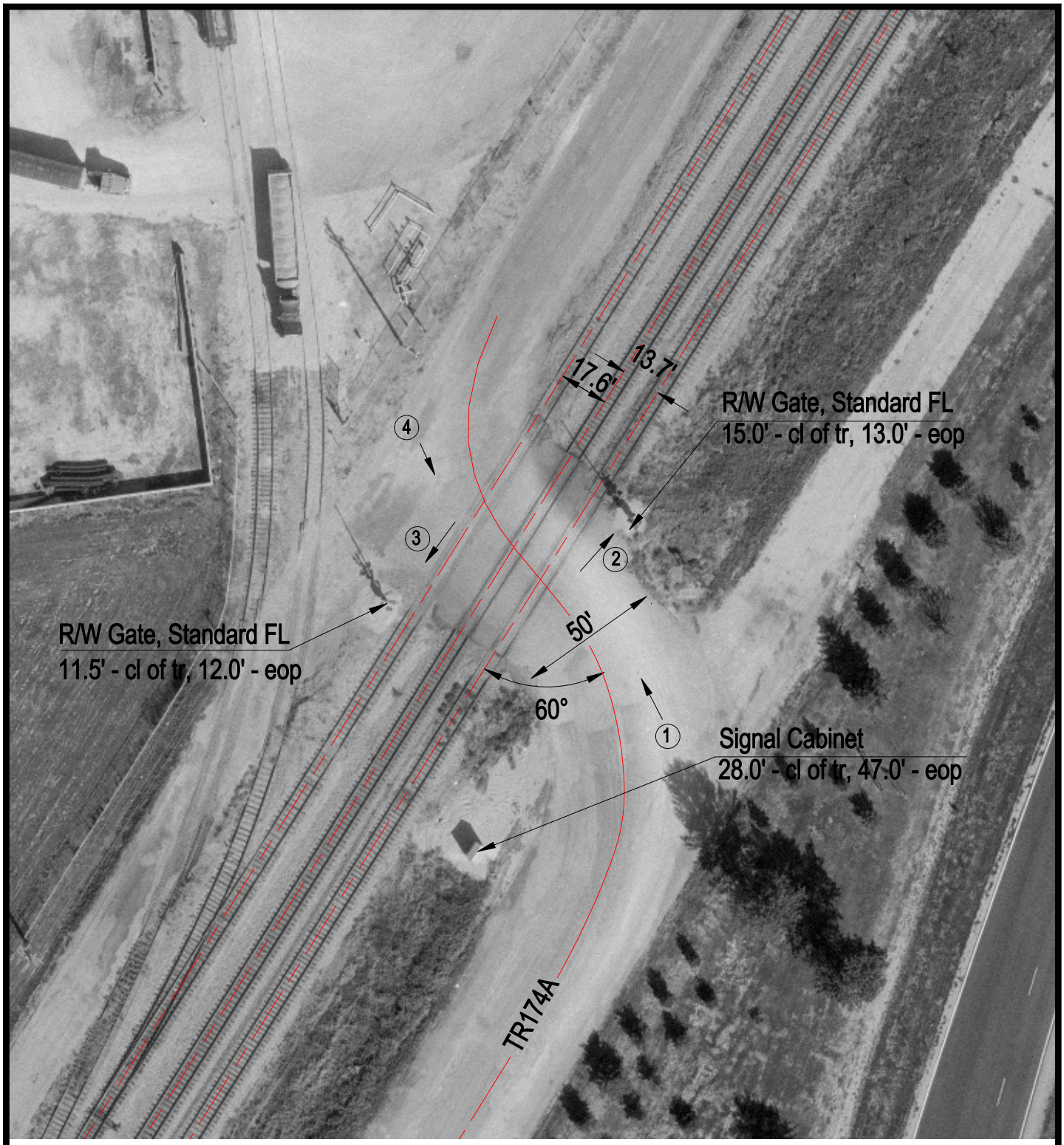

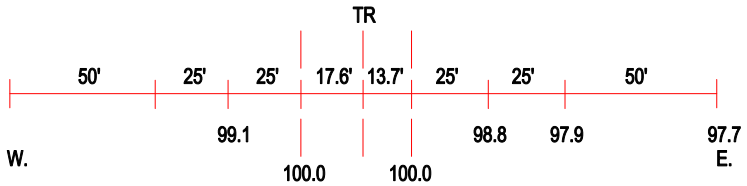

ROAD PROFILE

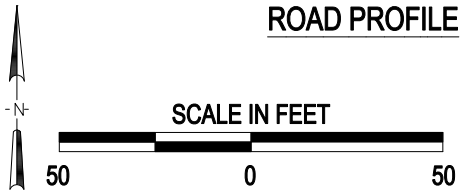

3 Photo Location

Crossing #:	479244K
Location:	Christian Co., City of Taylorville (N)
Lat/Long:	39°33'39" / 89°16'25"
Railroad:	NS
Street:	TR174A
Railroad Milepost:	402.39
Crossing Protection:	Train Activated Devices

I:\VCC\CHRISTIAN\479244K\479244K.DWG 12/13/99 10:09 TFG