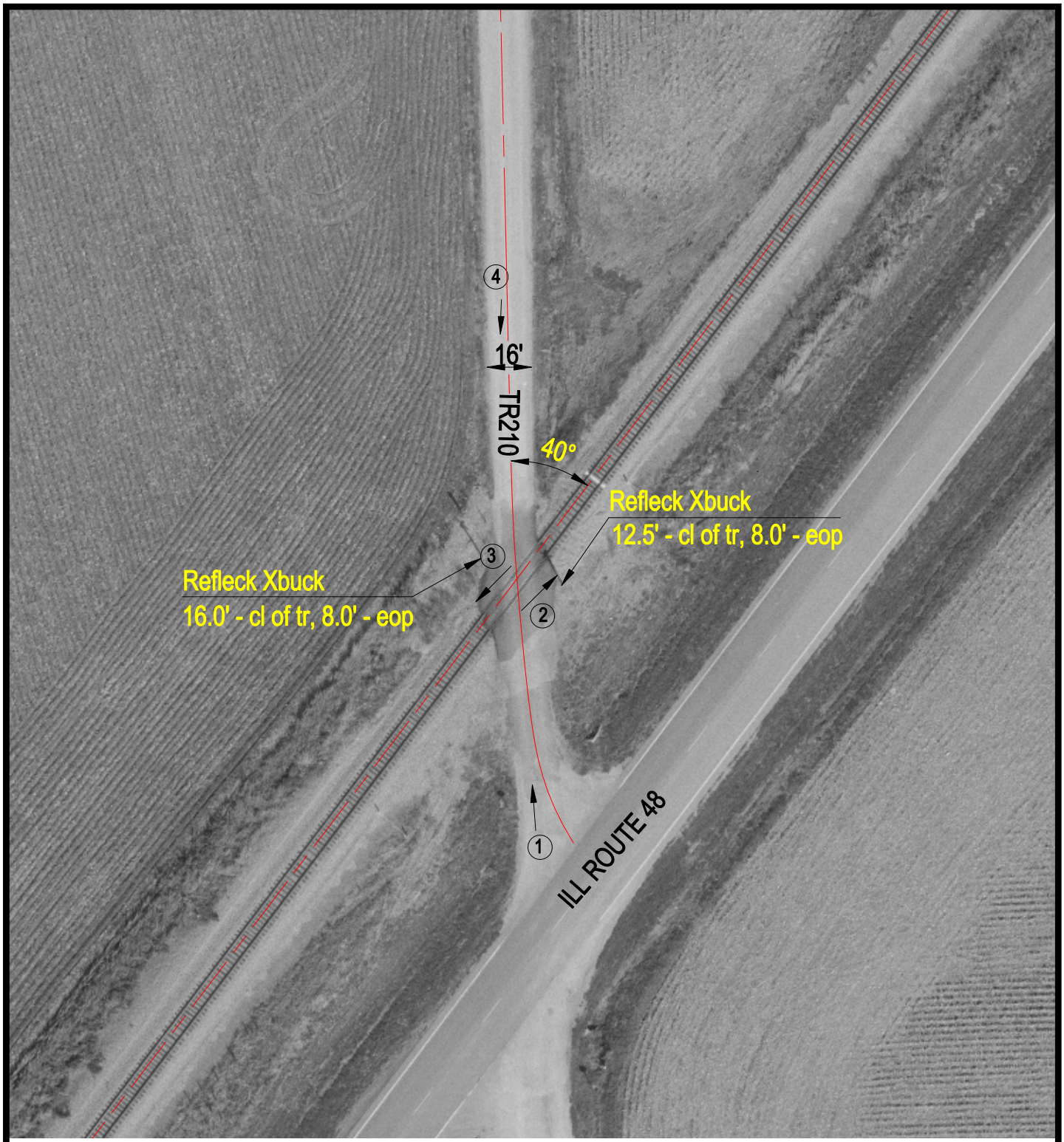

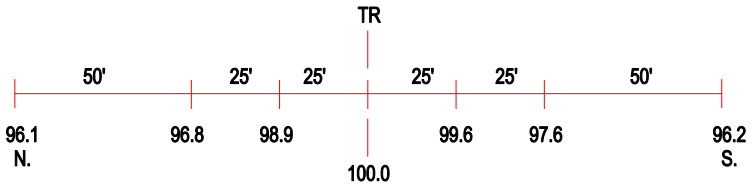

ROAD PROFILE

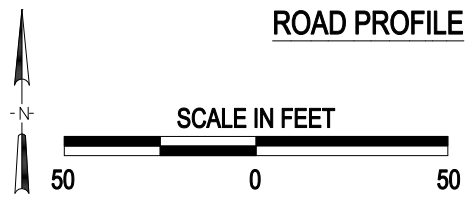

3 Photo Location

Crossing #:	479237A
Location:	Christian Co., City of Stonington (N)
Lat/Long:	39°37'01" / 89°12'55"
Railroad:	NS
Street:	TR210
Railroad Milepost:	397.39
Crossing Protection:	Signs

I:\ICC\CHRISTIAN\479237A\479237A.DWG 12/10/99 15:03 TFG