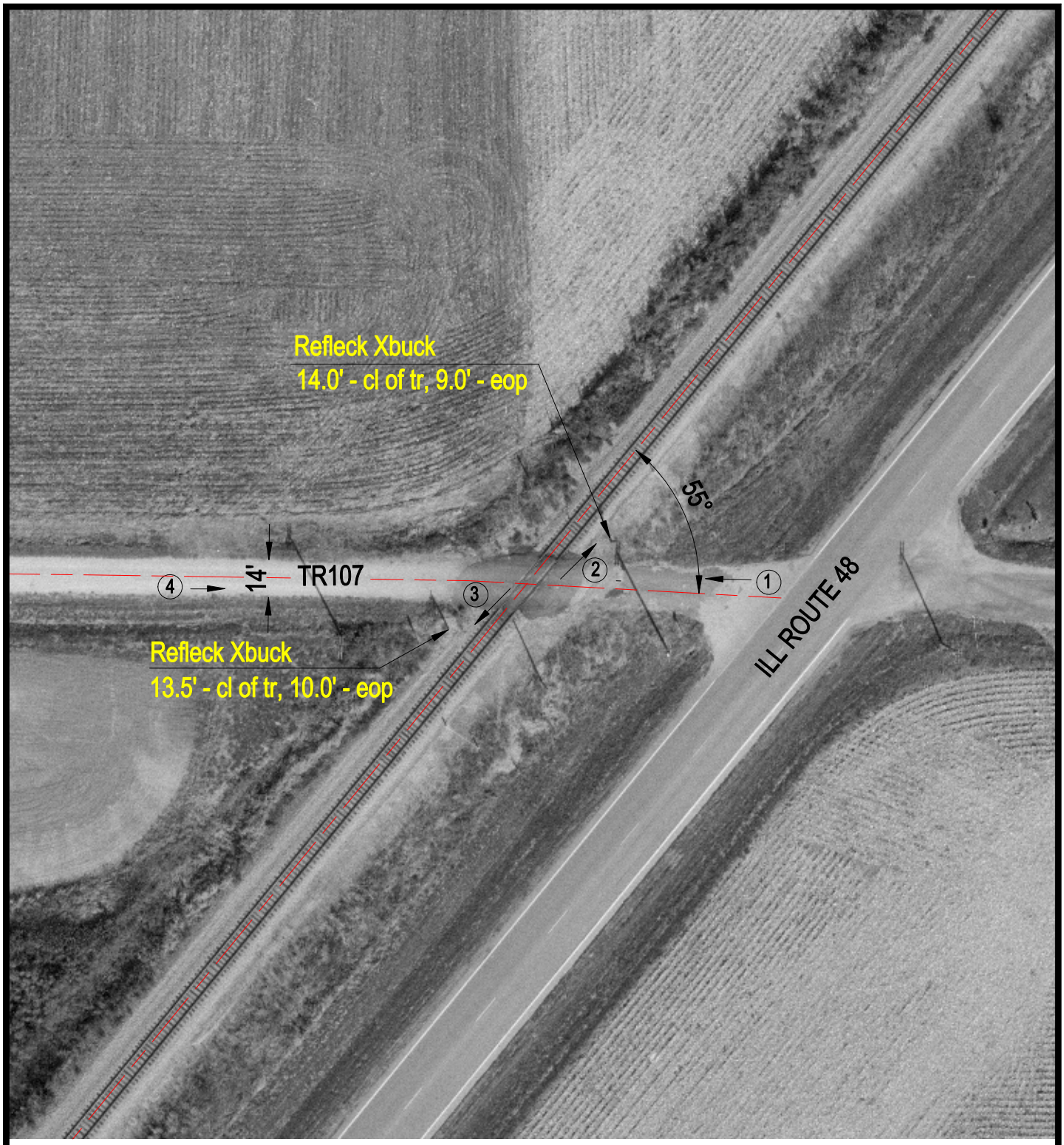

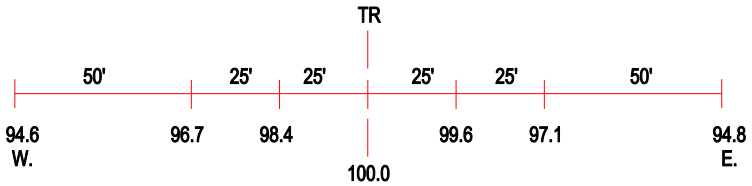

ROAD PROFILE

N

SCALE IN FEET

50 0 50

3 Photo Location

Crossing #:	479235L
Location:	Christian Co., City of Stonington (N)
Lat/Long:	39°37'34" / 89°12'19"
Railroad:	NS
Street:	TR107
Railroad Milepost:	396.58
Crossing Protection:	Signs

I:\VCC\CHRISTIAN\479235L\479235L.DWG 12/10/99 14:37 TFC