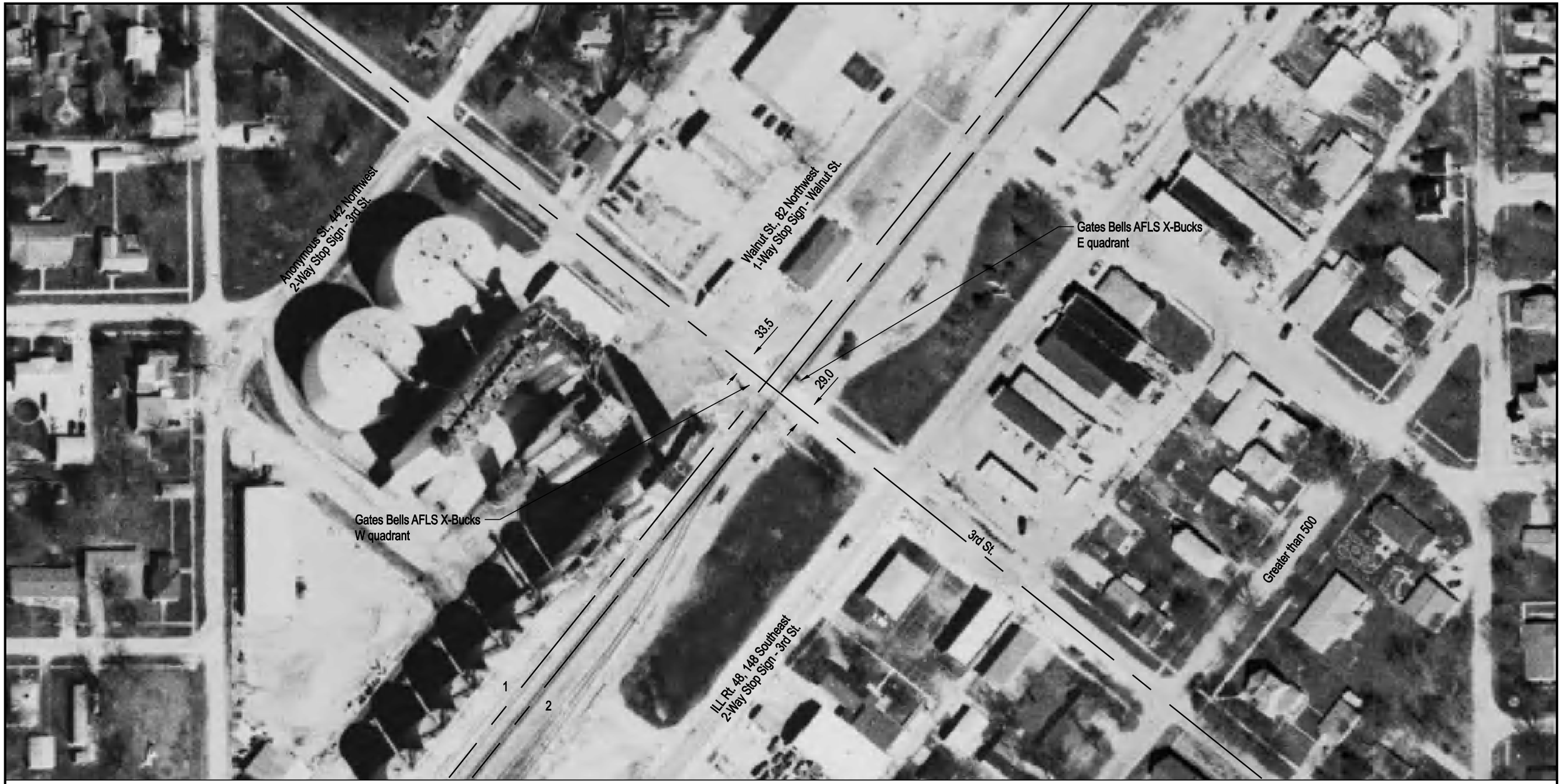

NOTE: ALL MEASUREMENTS ARE IN FEET

DOT/AAR Inventory #: 479232R

Location: Christian Co., In Stonington, IL

Lat/Long: 39º 38' 22"/-89º 11' 29"

Railroad Milepost-Line: 395.4-WA

Crossing Angle (Deg.): 90

Crossing Width (By Track): 32.0, 31.5 (1 to 2)

Number of Tracks: 2

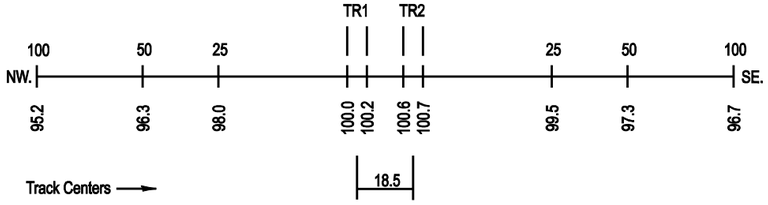
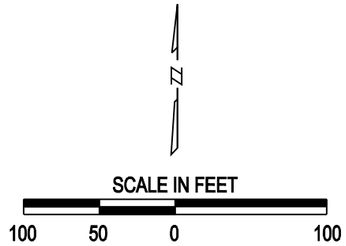
ROAD PROFILE