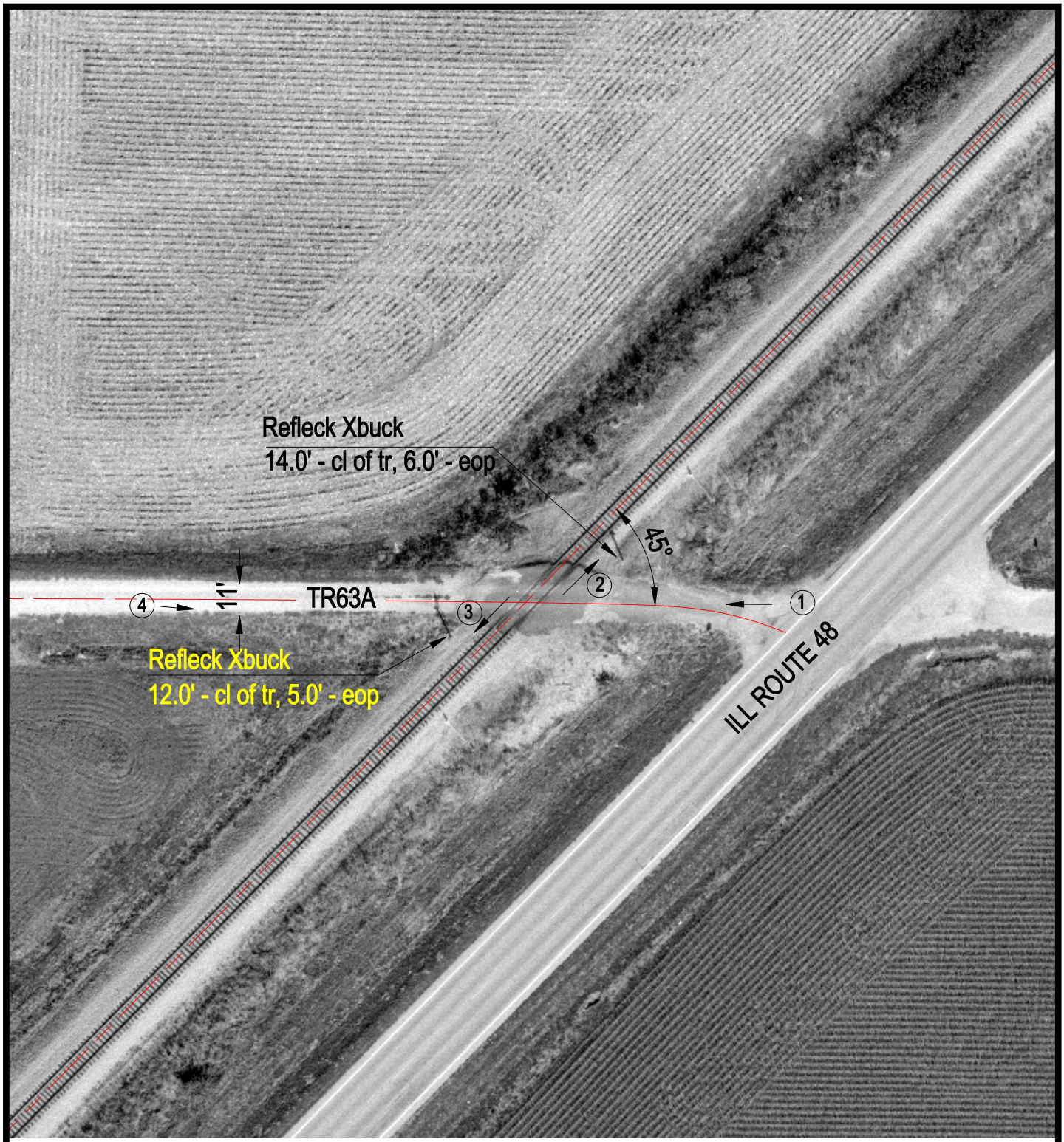

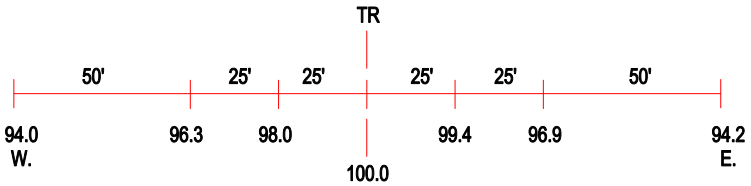

ROAD PROFILE

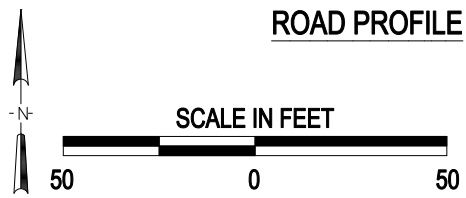

3 Photo Location

Crossing #:	479224Y
Location:	Christian Co., City of Stonington (N)
Lat/Long:	39°41'05" / 89°08'38"
Railroad:	NS
Street:	TR63A
Railroad Milepost:	391.39
Crossing Protection:	Signs

I:\ICC\CHRISTIAN\479224Y\479224Y.DWG 12/10/99 10:35 TFG